Signora, un che v'adora

Marchetto Cara

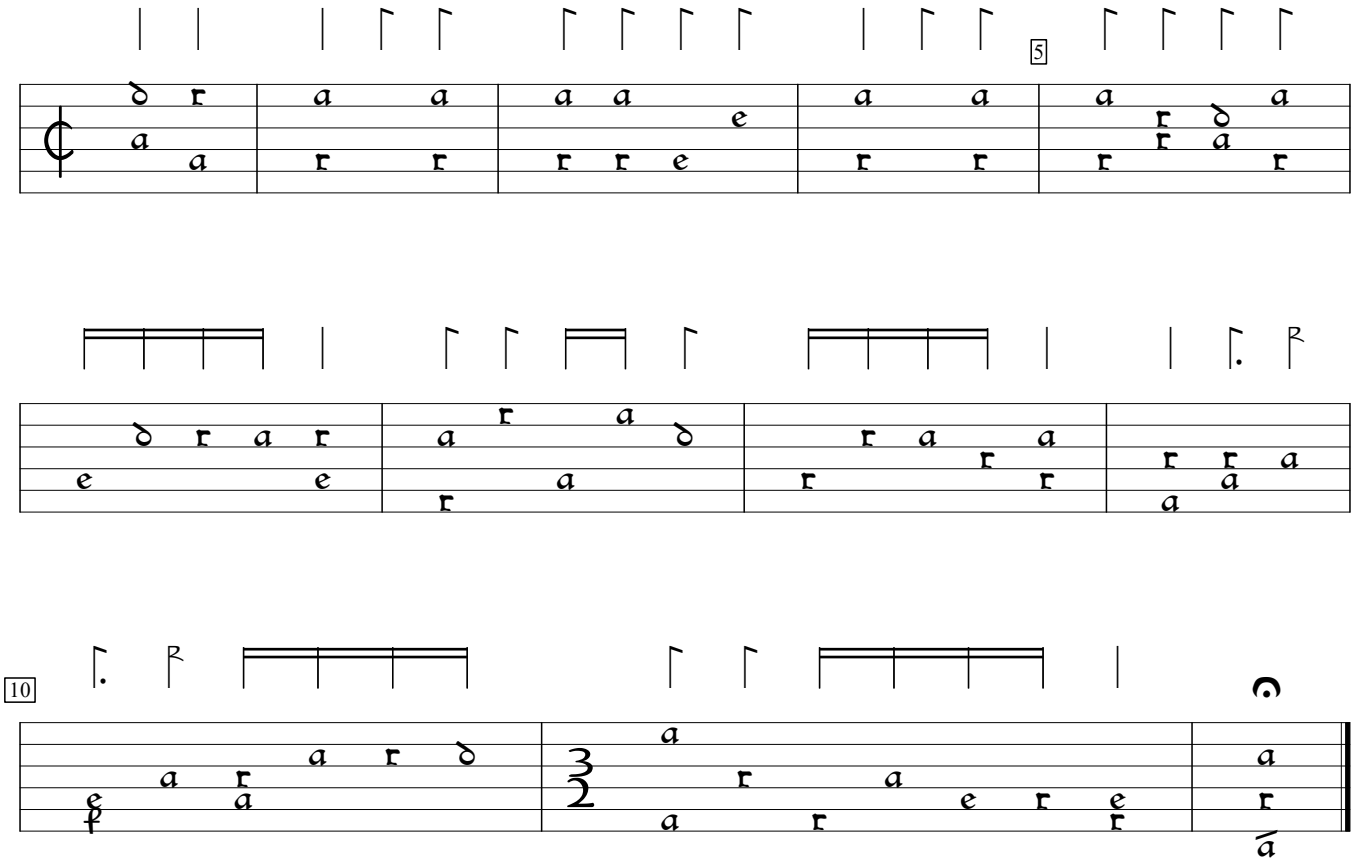

CH-SGs:Stiftsbibliothek, St. Gallen MS 463 Tschuli Liederbuch (1540), f.56. Encoded and edited by Sarge Gerbode.