Suite in D minor

5. Courante

Johann Gumprecht

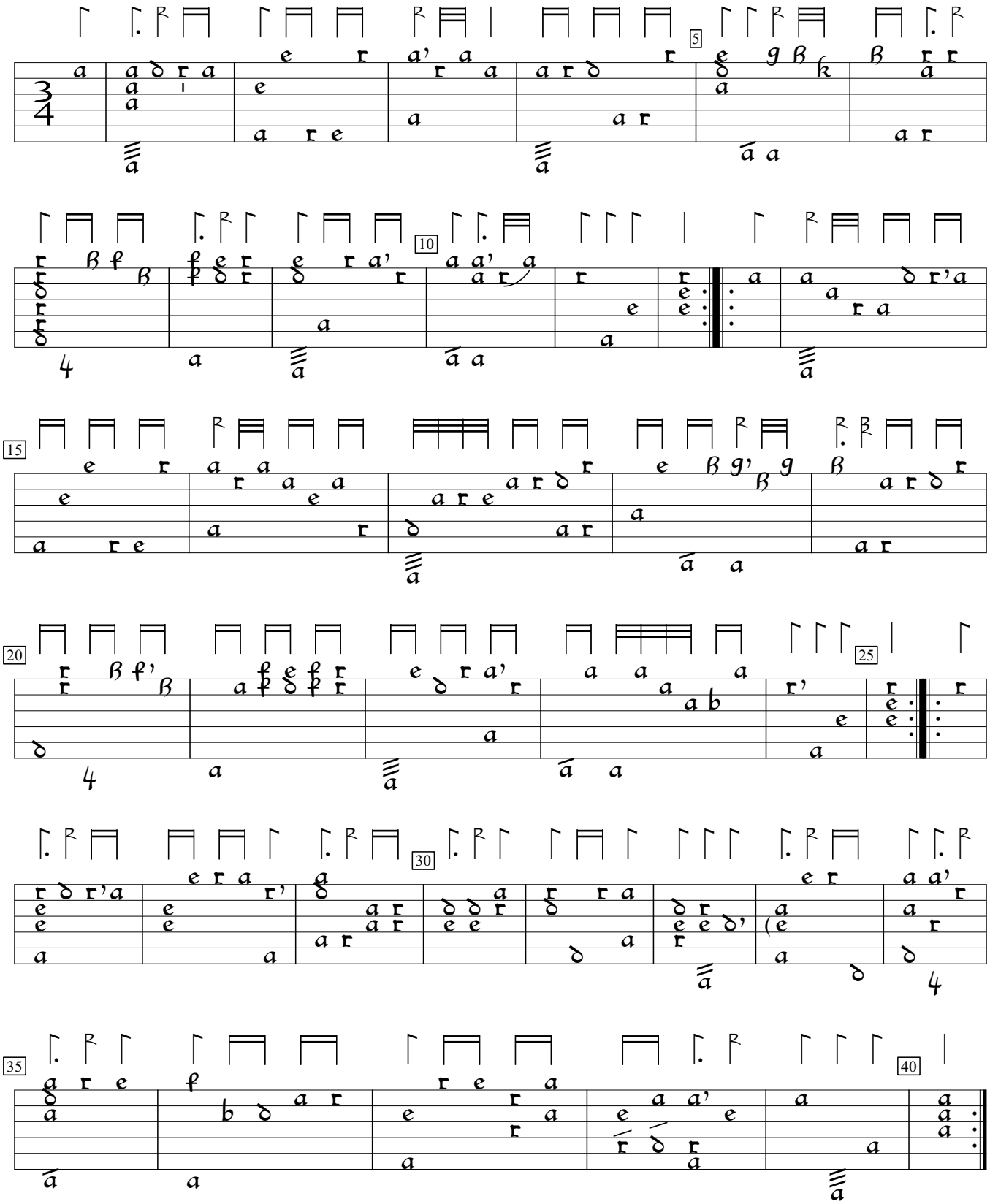

PL-Kj:Uniwersytet Jagiellonski MS 40637:Kraków MS (c.1600), %1. Encoded by Mathias Rösel; edited by Sarge Gerbode.