12. The bagpipes

Sir Charles Howard's delight

Thomas Ford

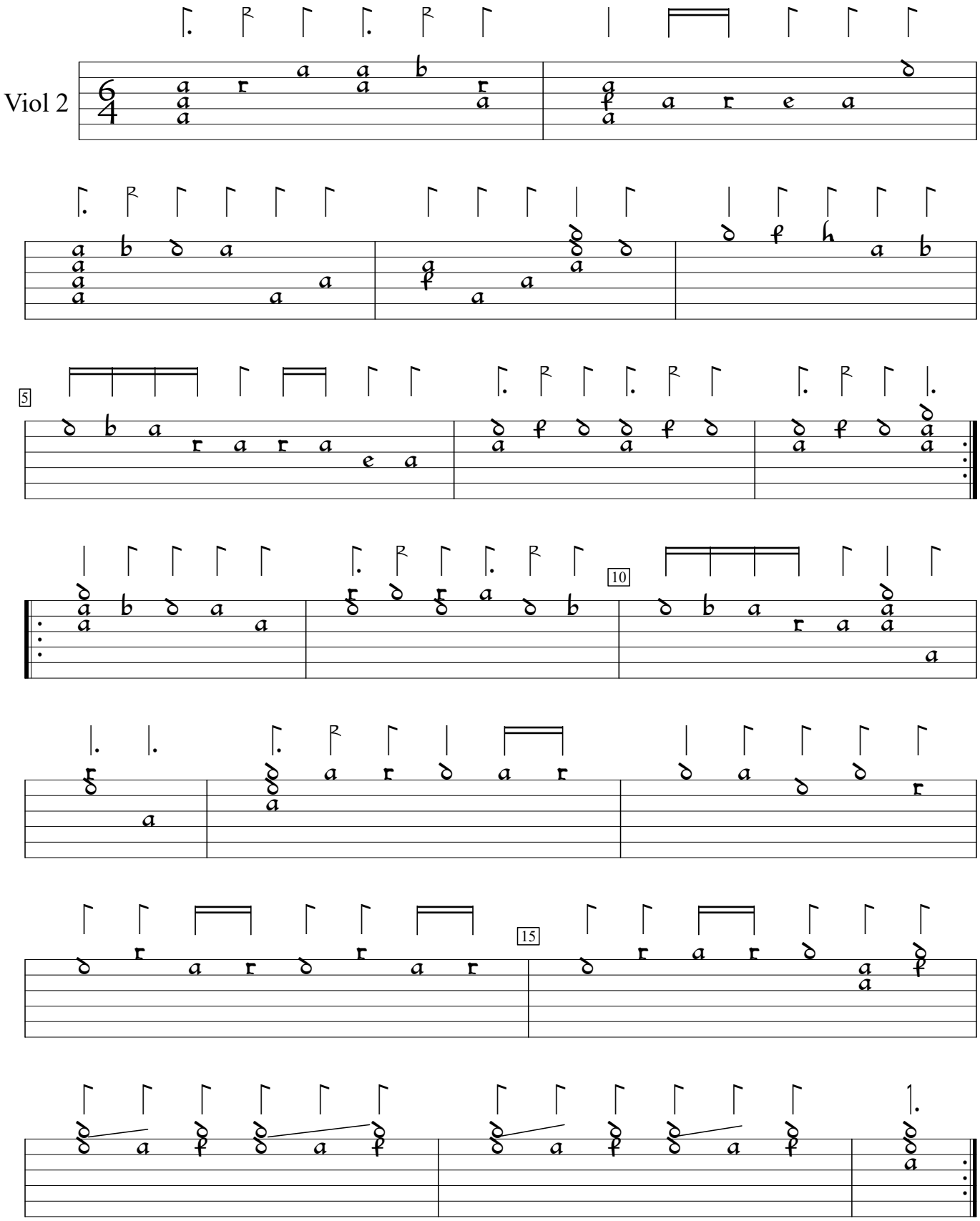

Musicke of sundrie kindes (1607), f.11va. Encoded and edited by Sarge Gerbode.