17. Signor mio caro

(Cipriano de Rore)

Laudon Schuett

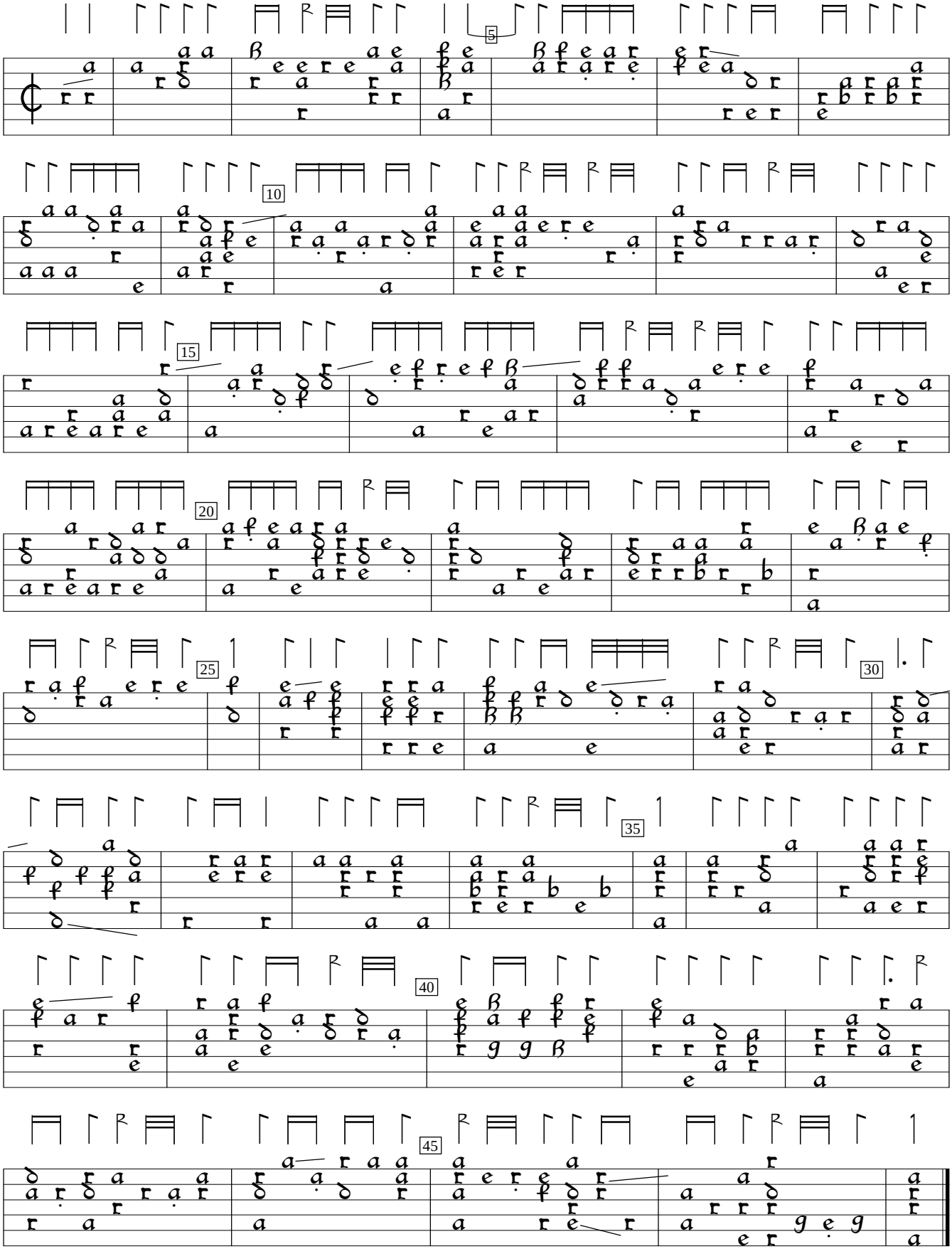

First Book of lute Lessons, v.1 (2017), #17. Encoded and edited by Sarge Gerbode.