Es ist ein Ros entsprungen

Michael Praetorius

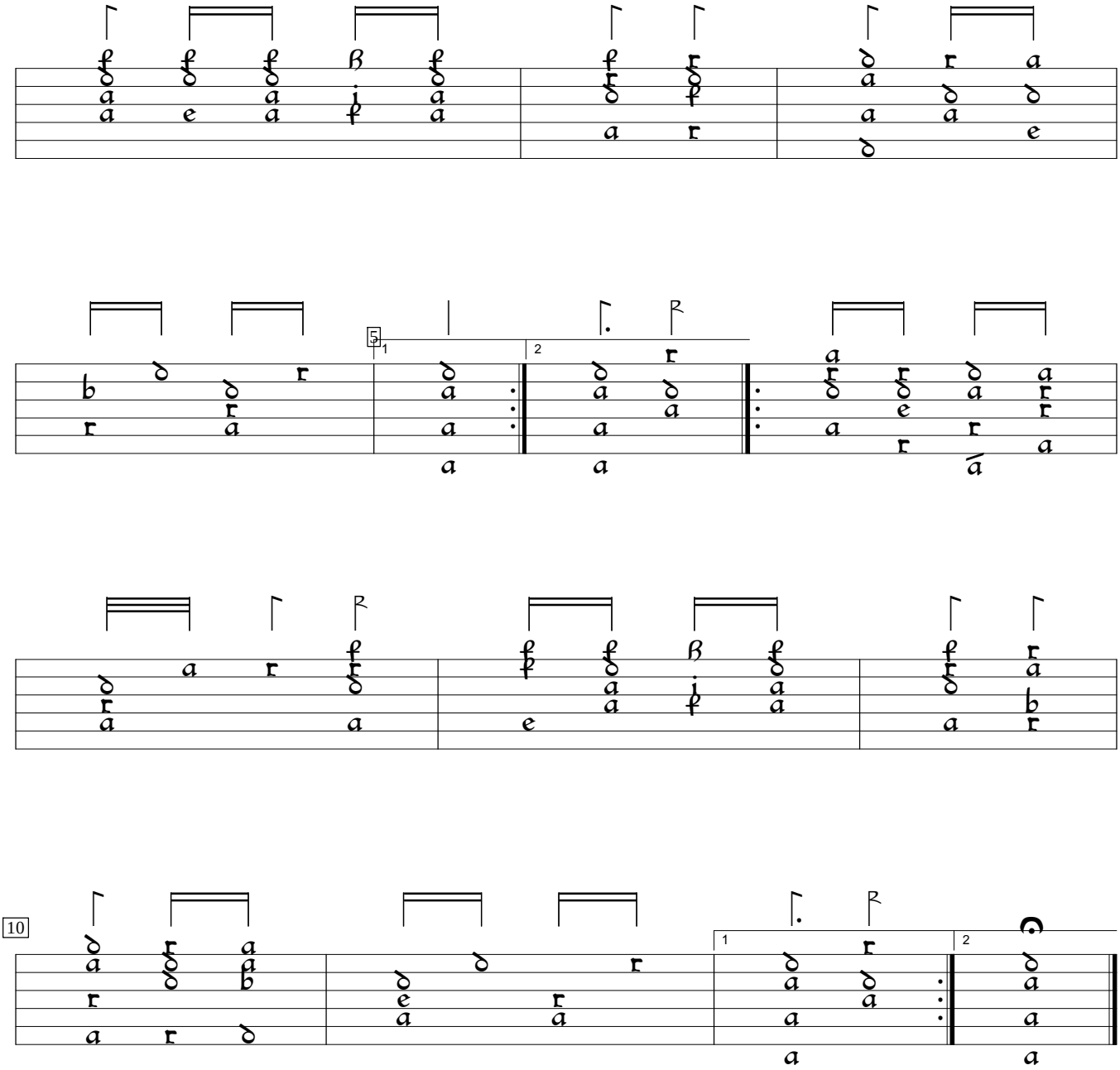

Musae Sioniae (1599), %1. Encoded and edited by Sarge Gerbode.