21. Mein lieb ist weg

Arnolt Schlick

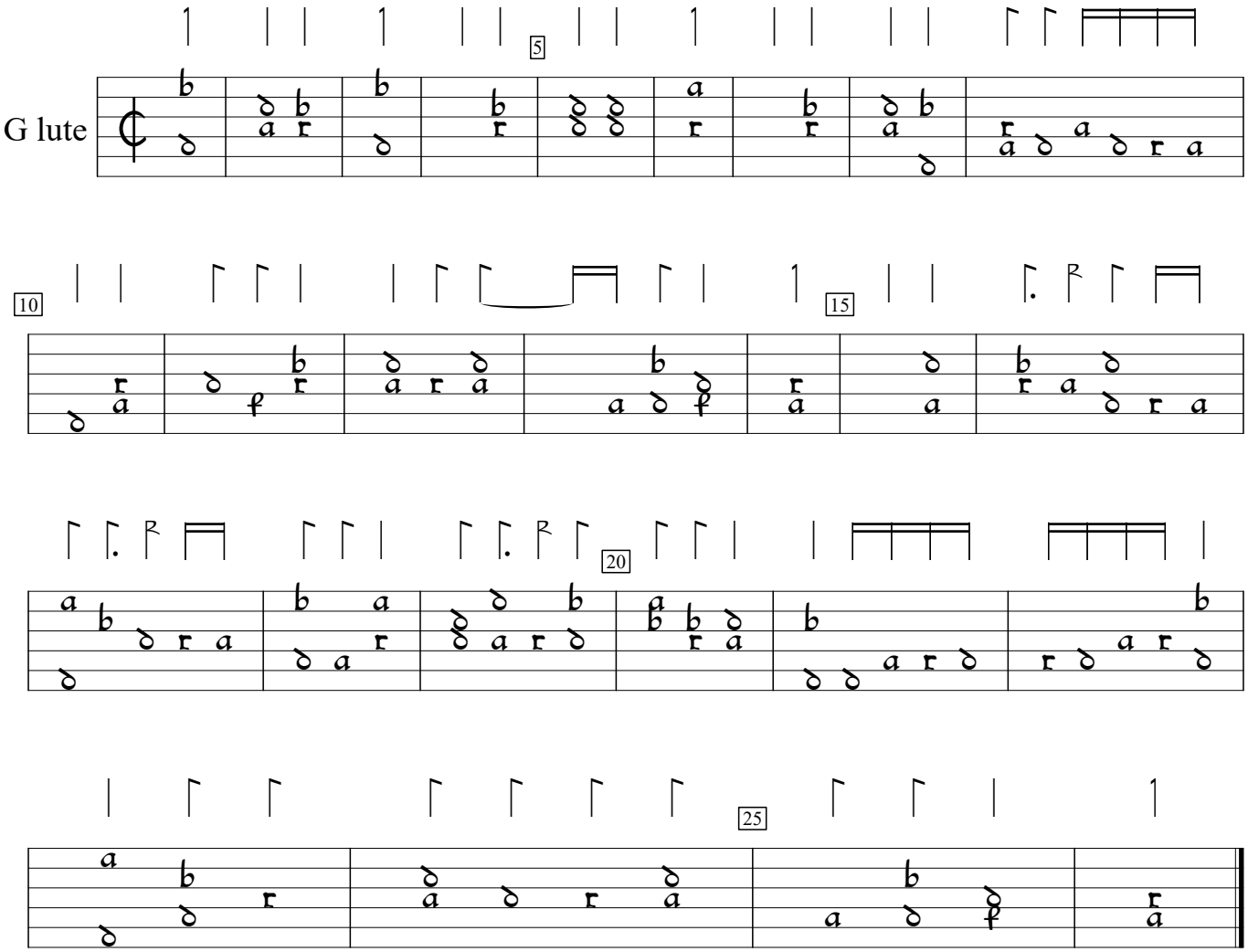

Tabulaturen Etlicher lobgesang und lidlein (1512), p.66. Encoded by Sigmar Salzburg; edited by Sarge Gerbode.