Was hast du verwirket?

Psalm 98

Heinrich Schütz

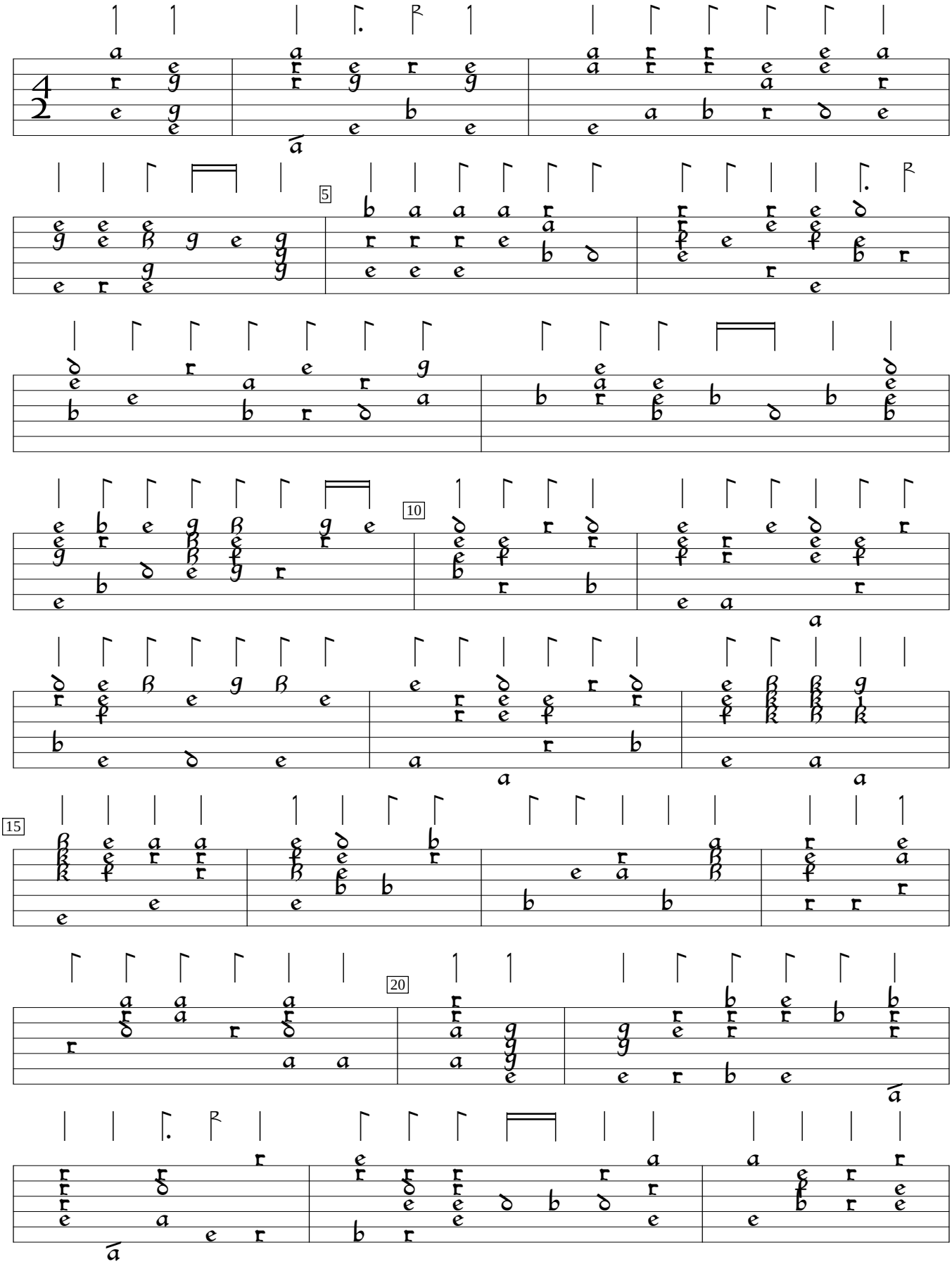

SWV 307:Kleine Geistliche Konzerte (1639), %1. Encoded and edited by Sarge Gerbode.

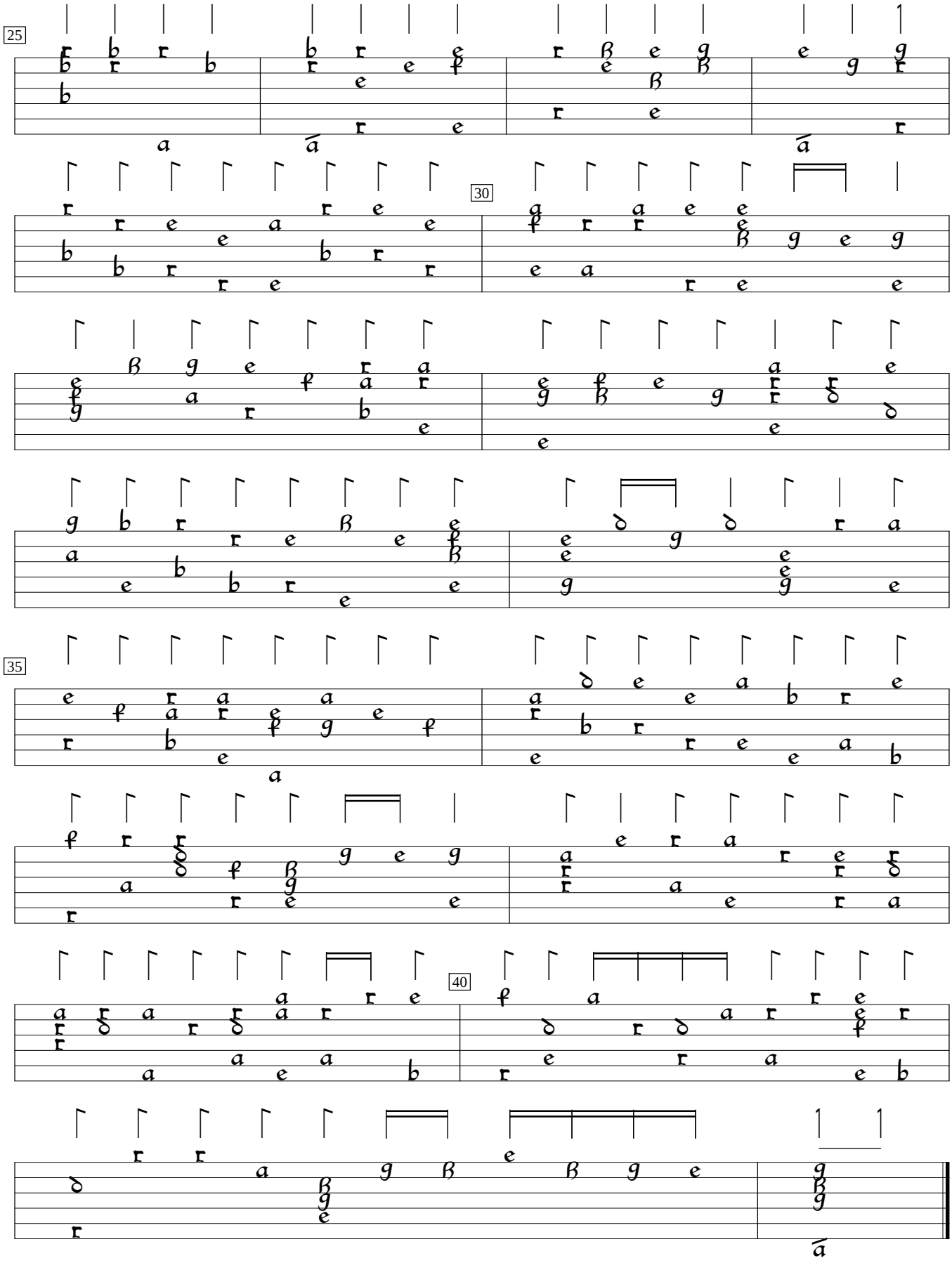
25
30
35
40