Ground Divisions

Christopher Simpson

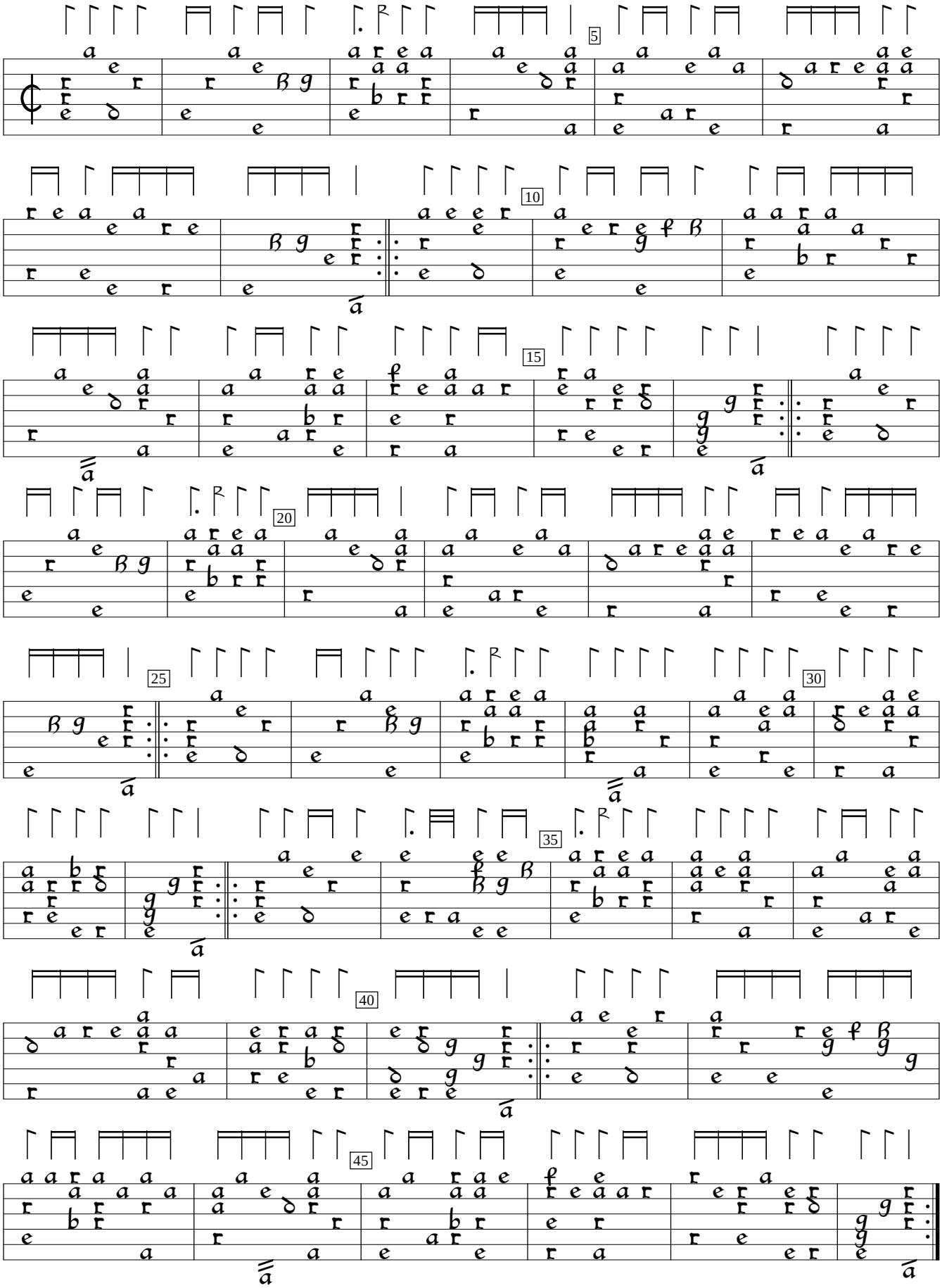

The Division Violist (1659), %1. Encoded and edited by Sarge Gerbode.