10. Recit - Se d'augusta compagna
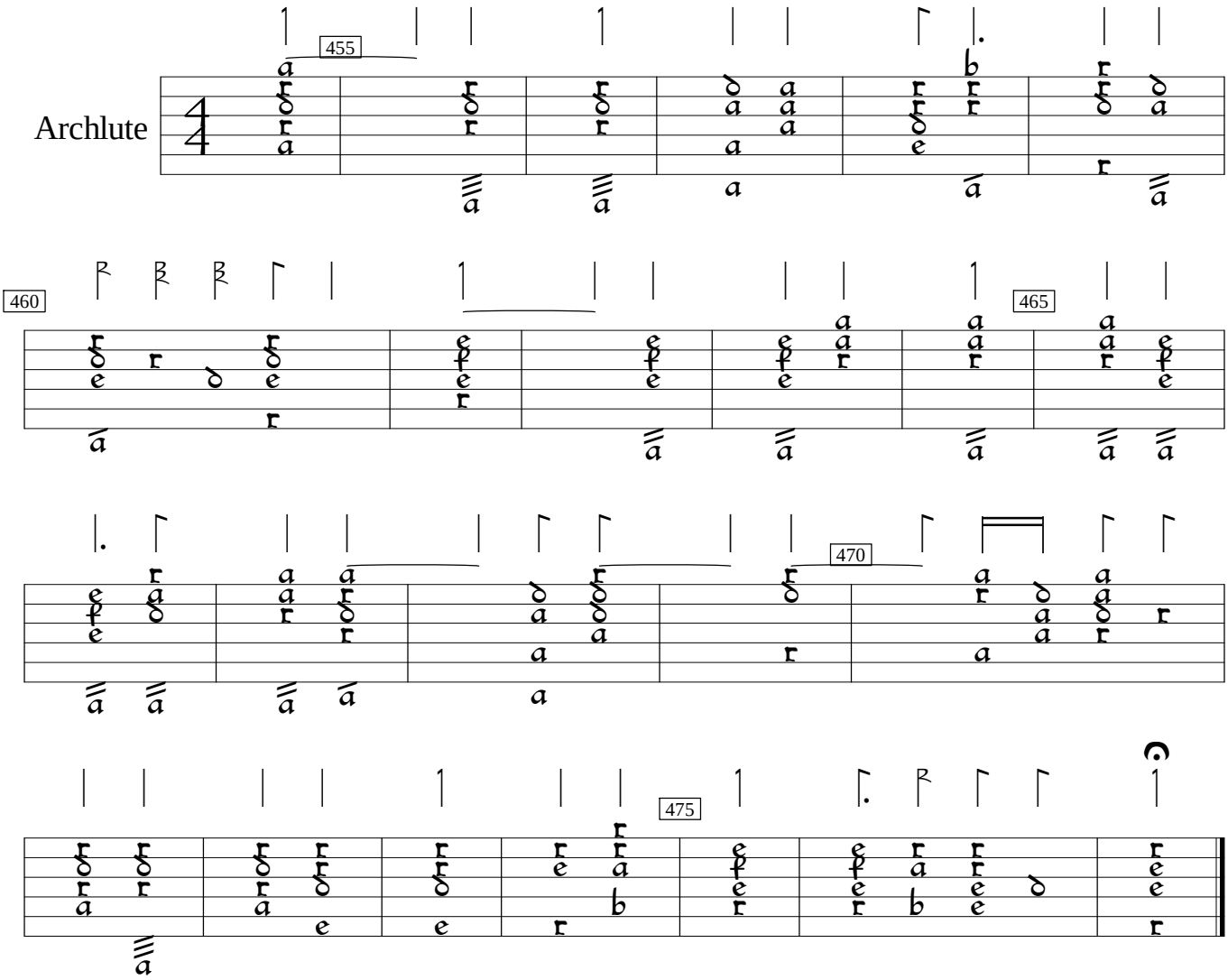
Alessandro Stradella