16. Arioso - O degli eterni

Alessandro Stradella

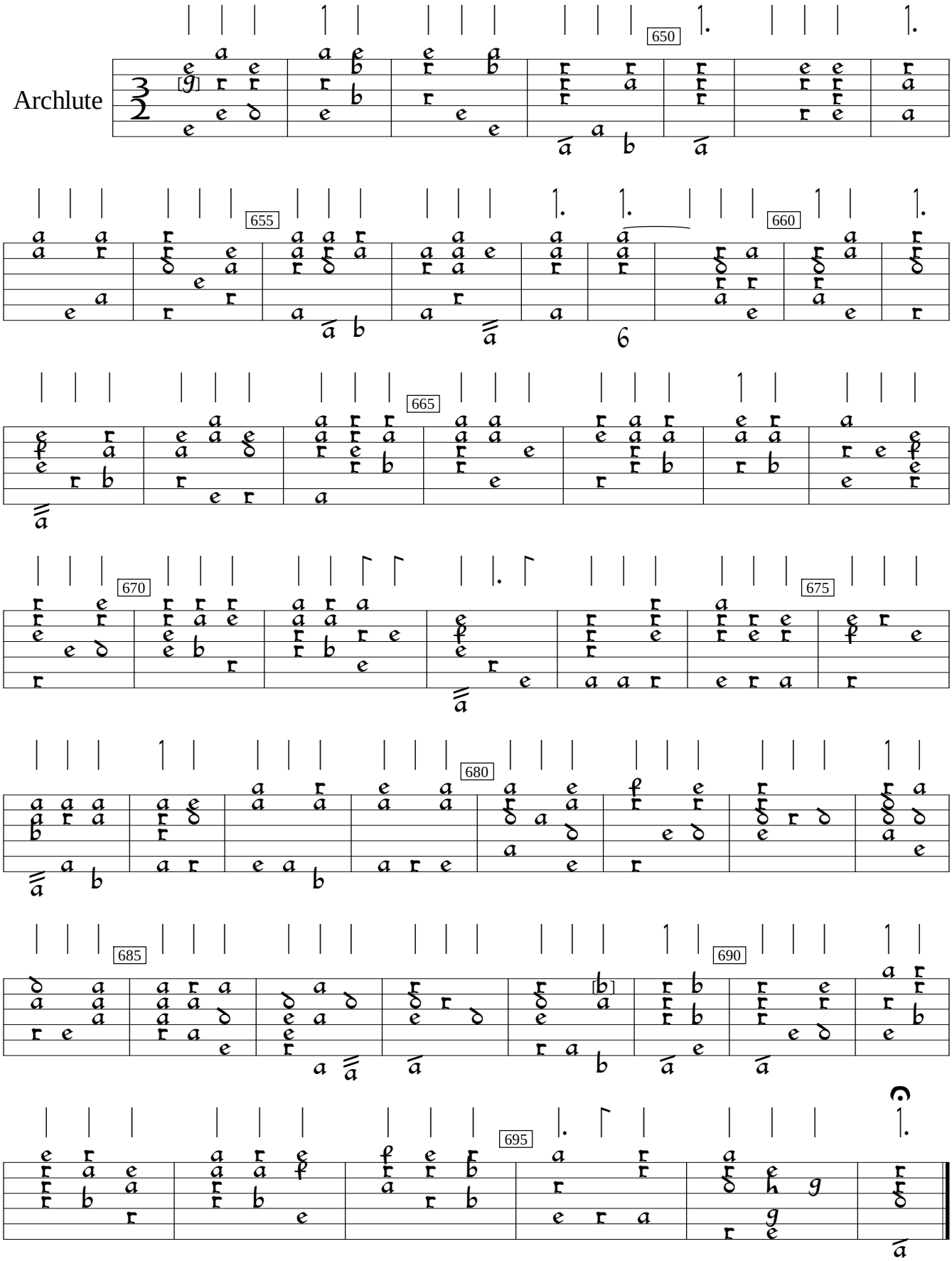

La Circe (1668), #16. Encoded and edited by Sarge Gerbode.