3. Il Romeo

Barbara Strozzi

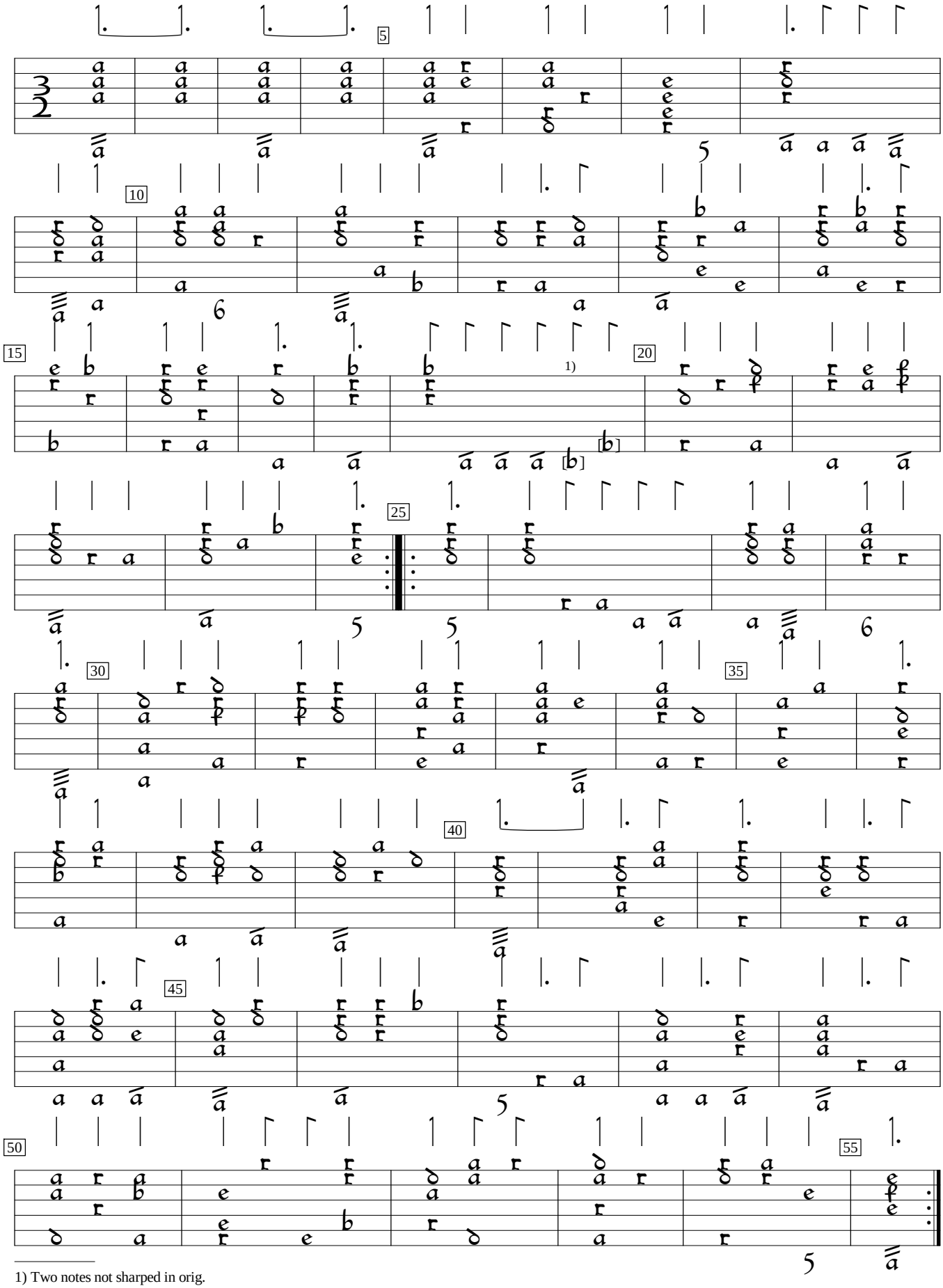

1) Two notes not sharped in orig.

Cantate, ariette, e duetti (1651), #3. Encoded and edited by Sarge Gerbode.