17. Consort 4

Henry Tudor

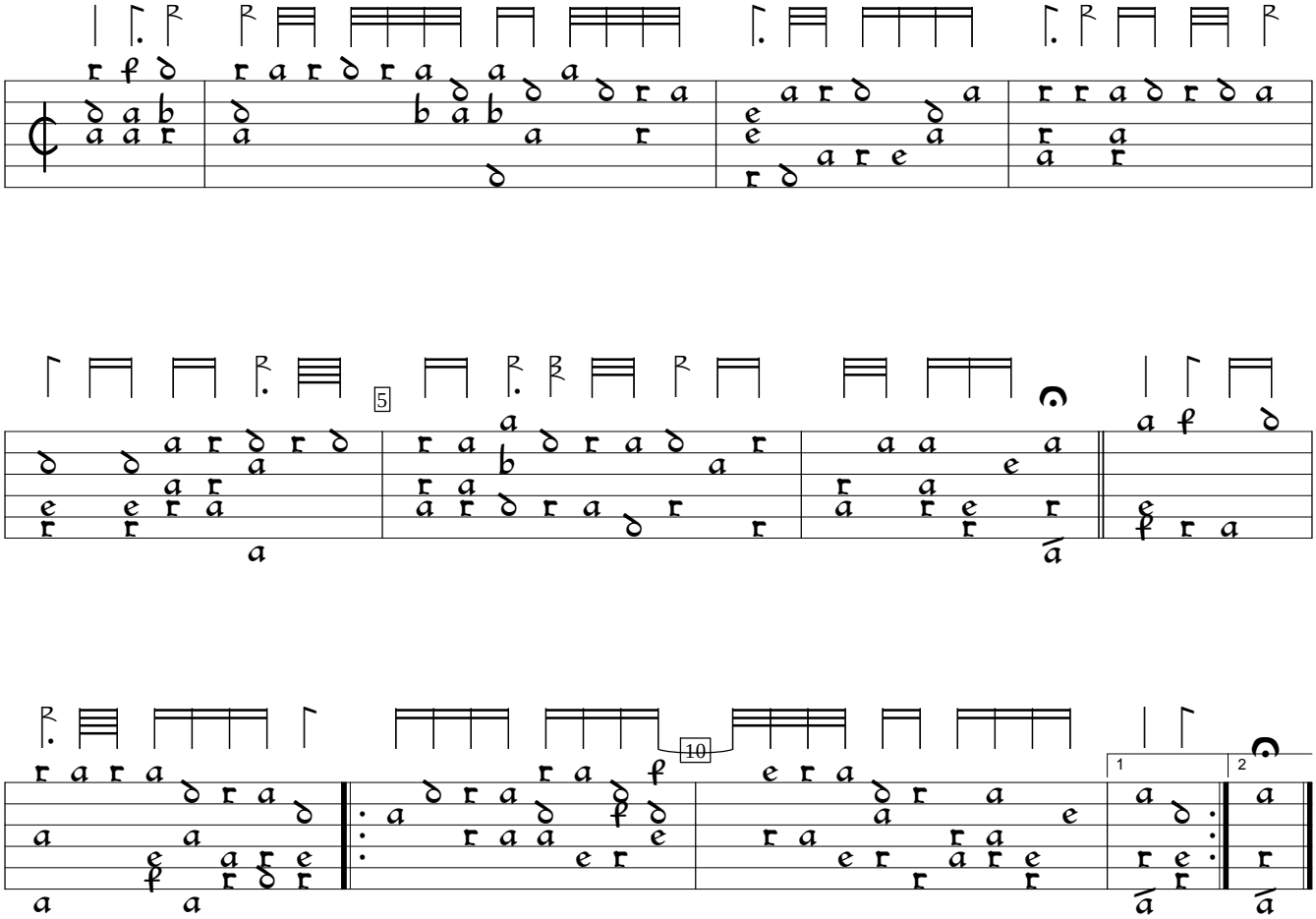

GB-Lbl:British Library Add. MS 31922 (1515), f.59v. Encoded and edited by Sarge Gerbode.