23. Primum potum bibe totum

(Noël Faignient)

Emanuel Adriaenssen

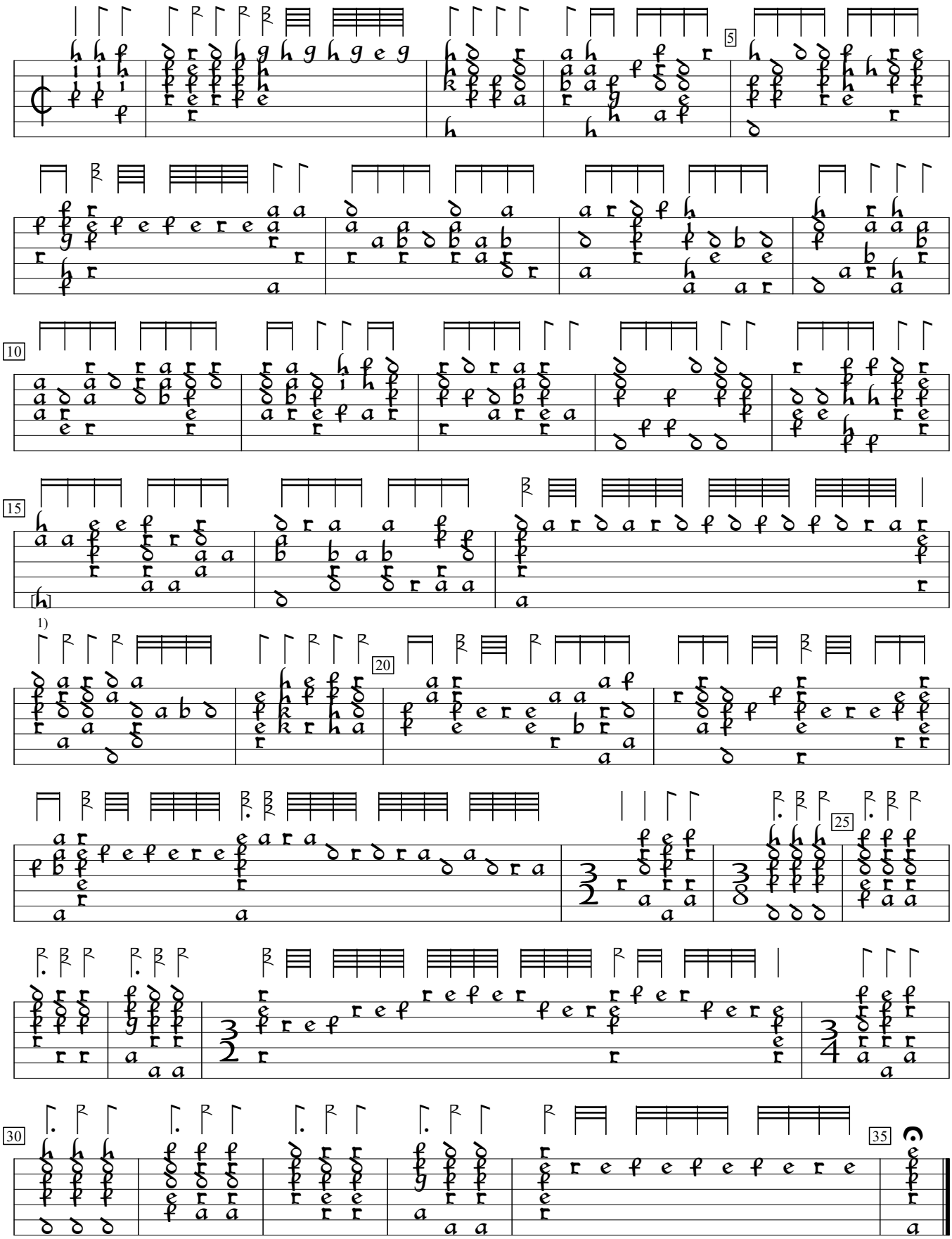

1) Note one course higher in orig.
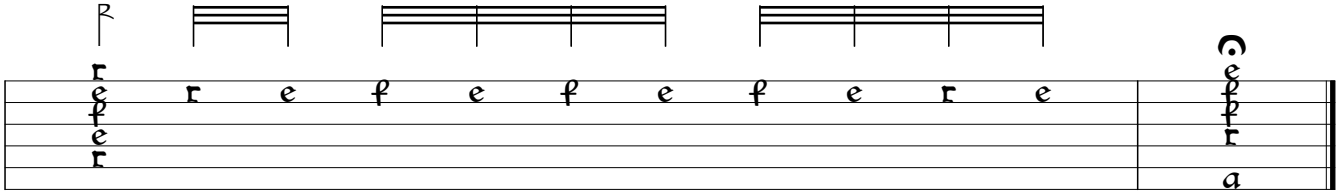
Pratum Musicum (1584), f.25v. Encoded by Alain Veylit; edited by Sarge Gerbode.