45. Venga quel bel narciso

(Anonymous)

Emanuel Adriaenssen

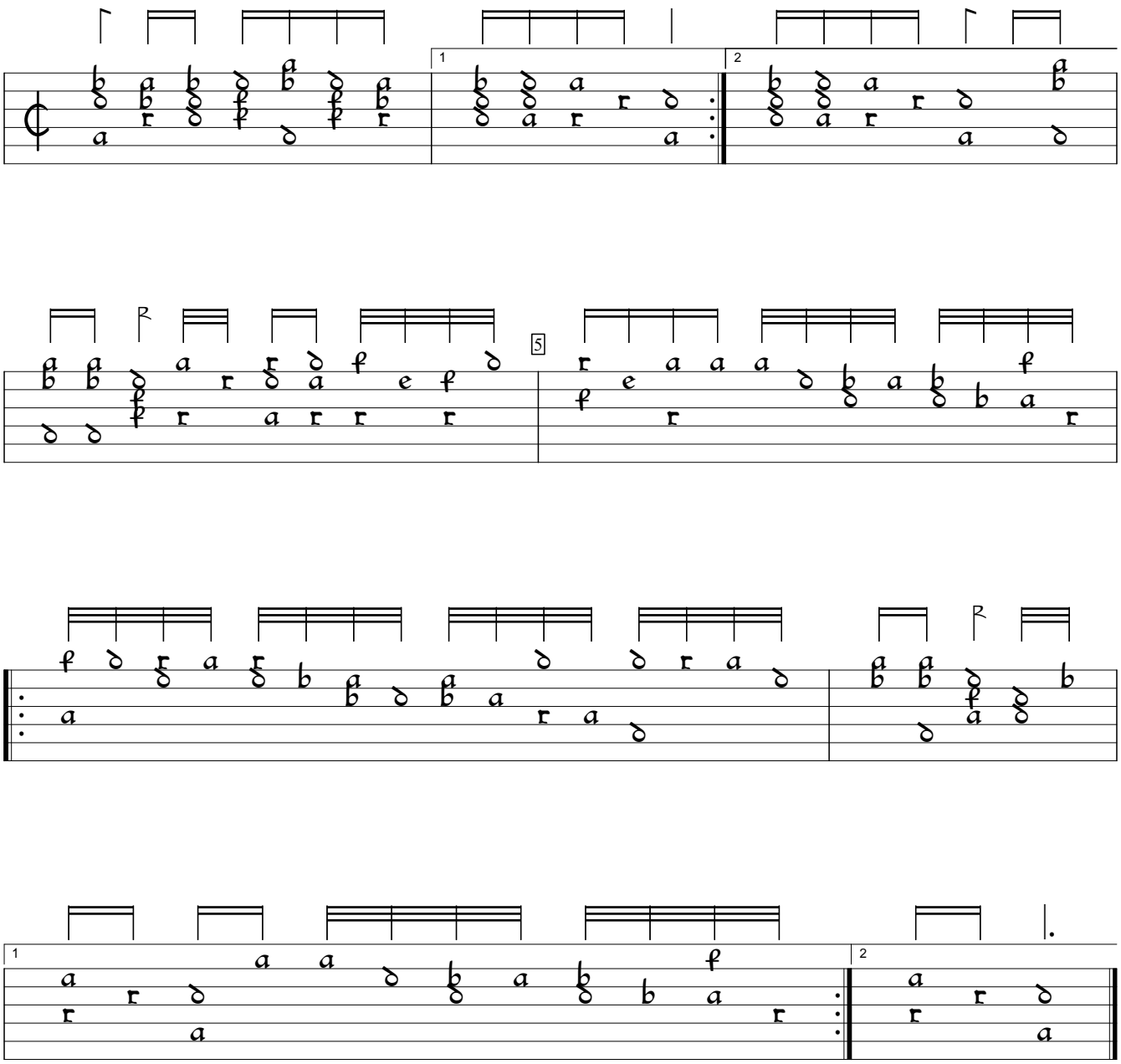

Pratum Musicum (1584), f.53v. Encoded by Alain Veylit; edited by Sarge Gerbode.