56. Het soude een meysken

(Henry Sampson)

Emanuel Adriaenssen

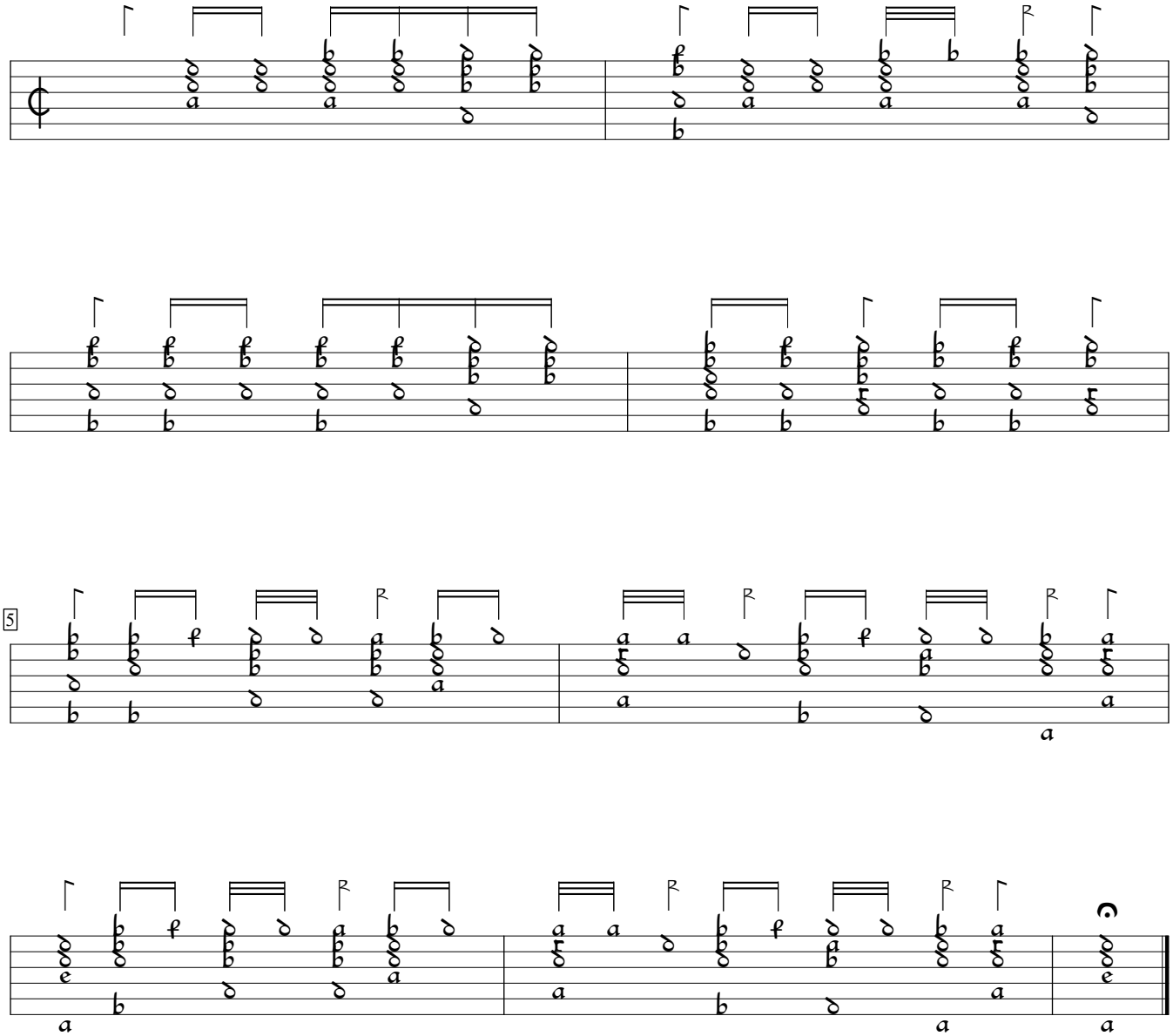

Pratum Musicum (1584), f.59v. Encoded by Alain Veylit; edited by Sarge Gerbode.