36. Branle gay

Allez dire à ceux d'Amboyse

Anonymous

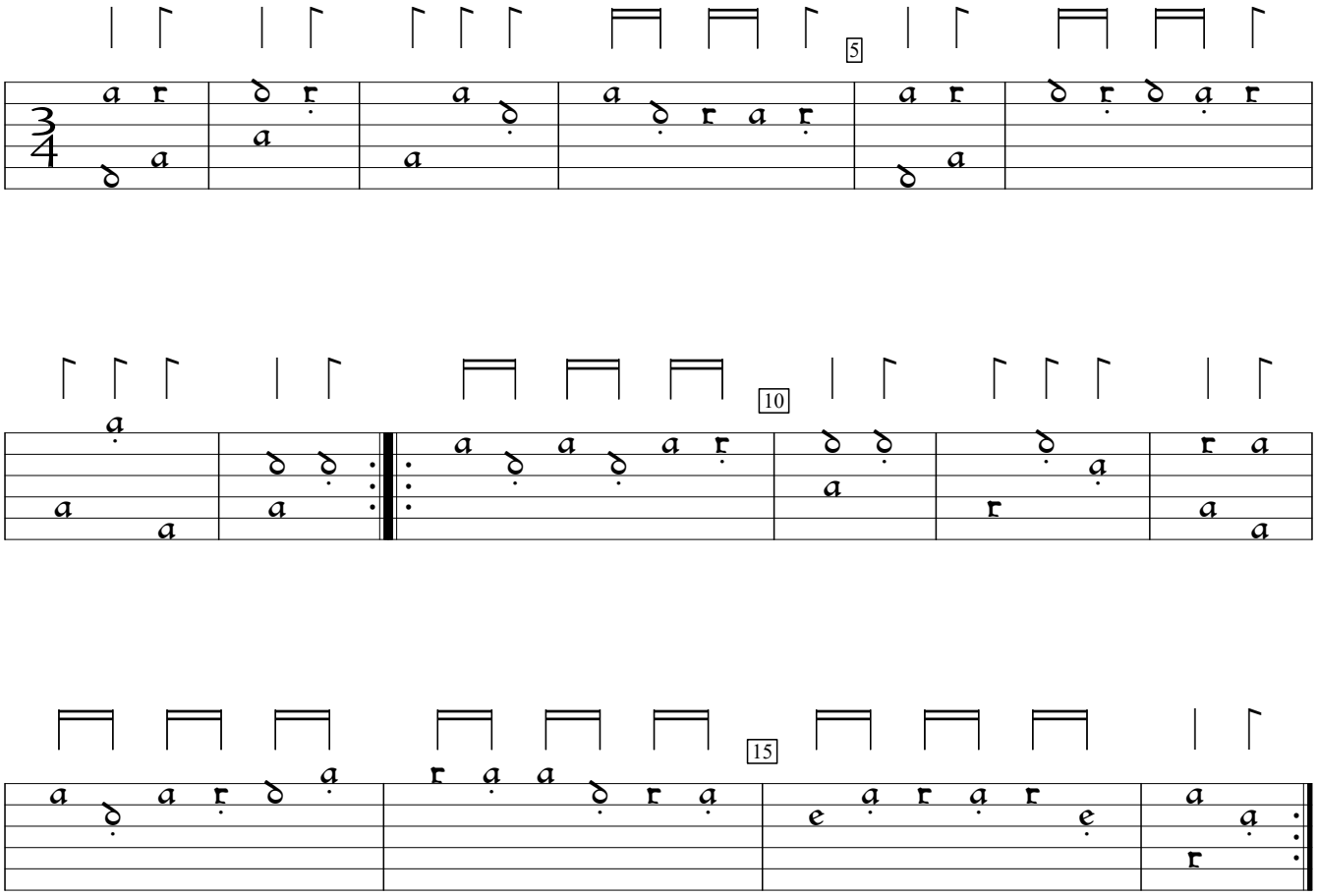

Pierre Attaingnant Dixhuit basses danses (1530), f.22vb. Encoded by Jason Kortis; edited by Sarge Gerbode.