5. Also verdémont

A toy me rends

Pierre Attaingnant?

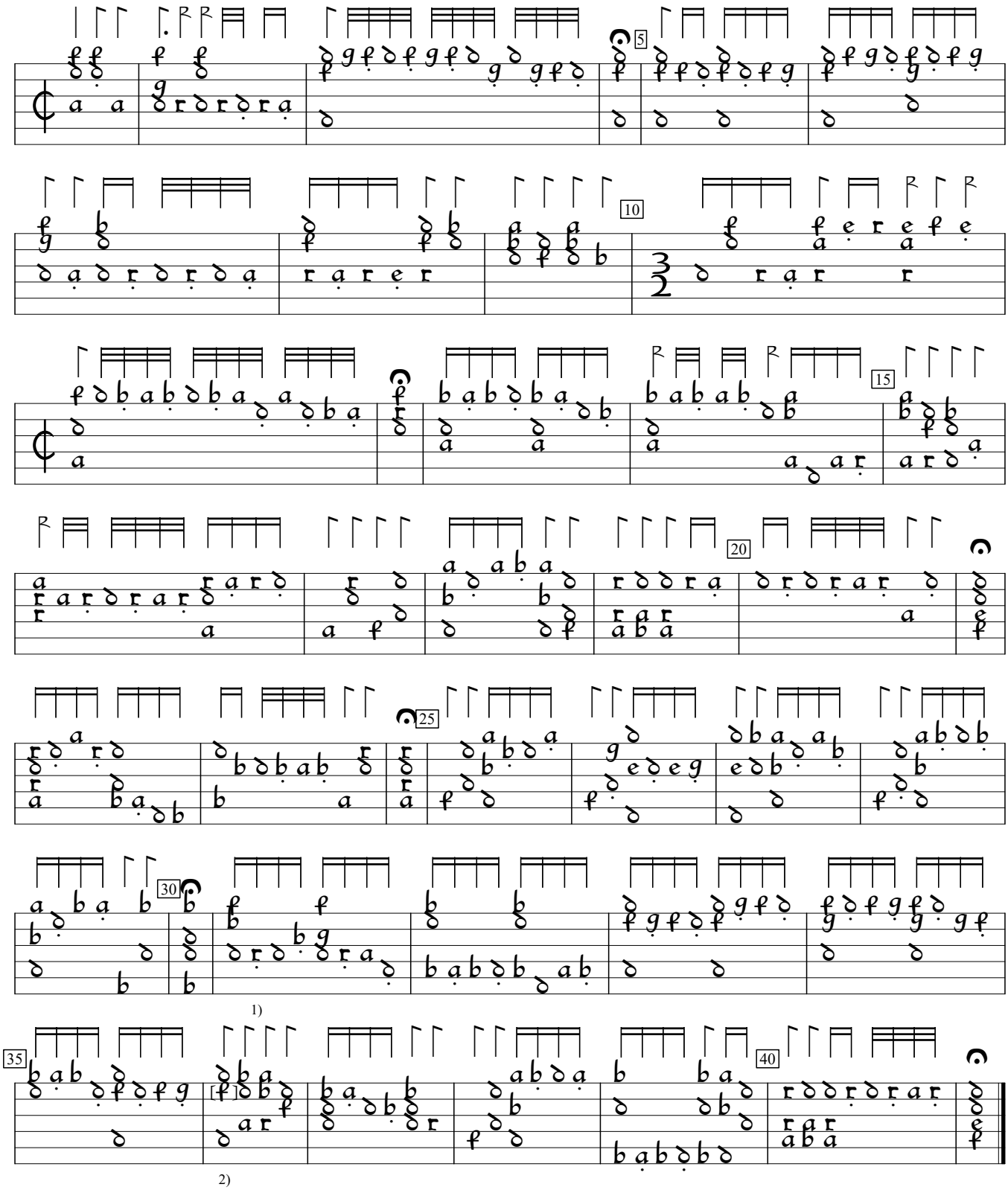

1) In orig., dot on 3rd note and not on 2nd and 4th ones.
2) "e" in orig.

Tres Breve et Familière Introduction (1529), f.6v. Encoded and edited by Sarge Gerbode.