21. Saltarello gagliarda

Giovanni

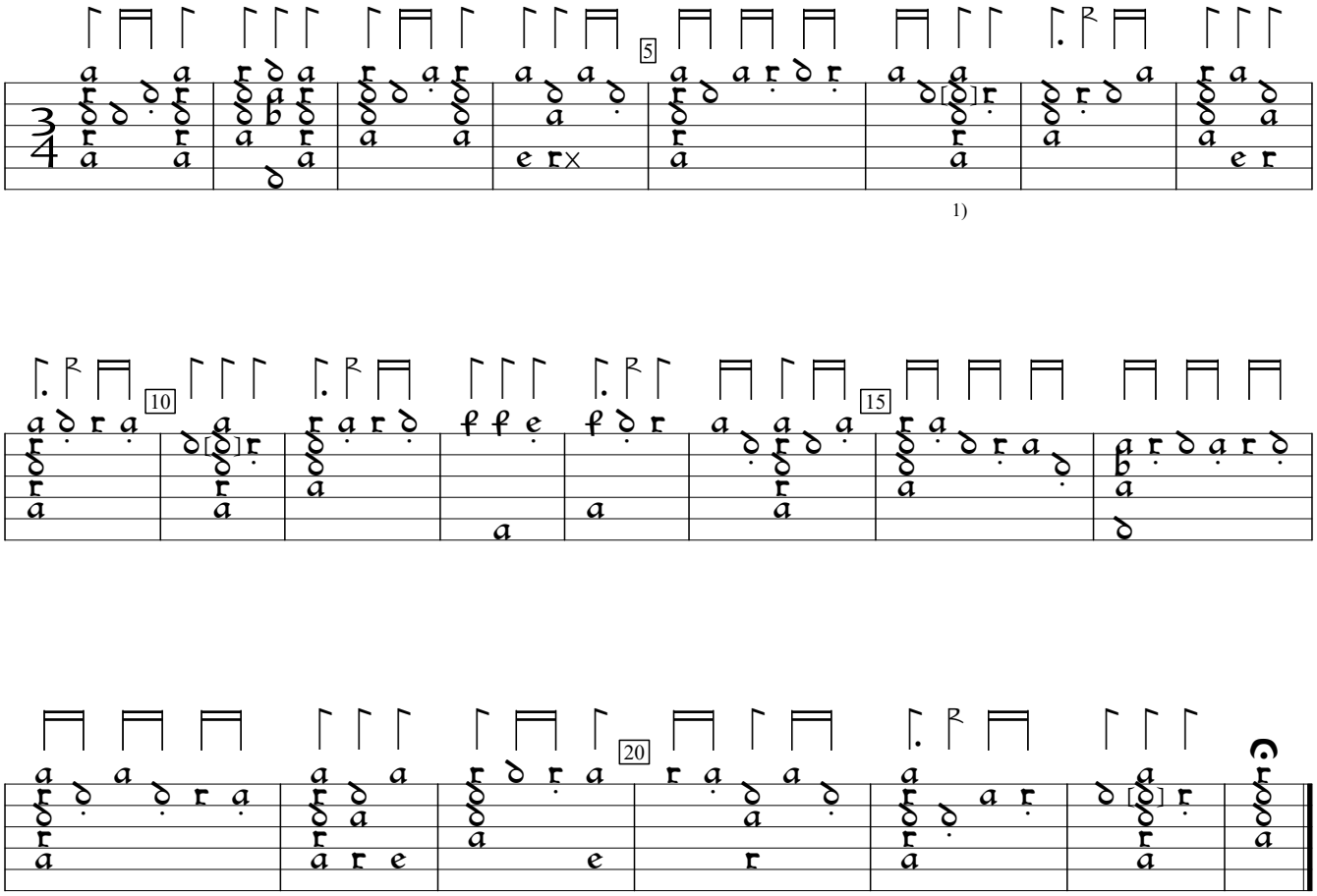

1) Note c in orig. Same in bars 10, 22.

B-Br:Belgium Royal Library mus ms ii.275:Cavalcanti lute book (1590), f.7a. Encoded and edited by Sarge Gerbode.