36. Ballo bassa marchese

Anonymous

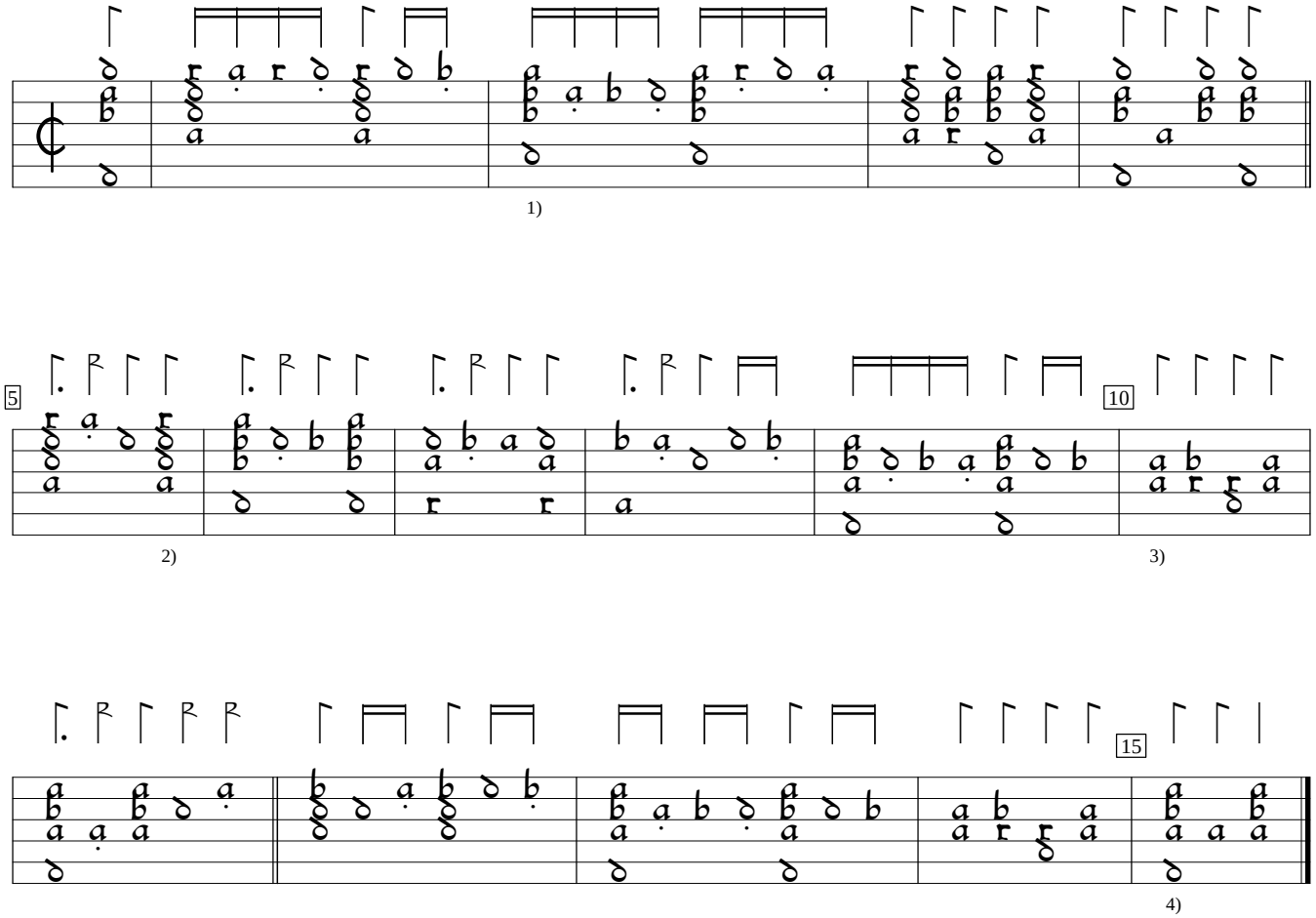

1) Double value rhythm flag here ignored by editor.
2) Rhythm flag looks like it's ½ value in orig.
3) Rhythm flag missing in orig. Same in bar 15.
4) Rhythm flag ½ value in orig.

B-Br:Belgium Royal Library mus ms ii.275:Cavalcanti lute book (1590), f.10vb. Encoded and edited by Sarge Gerbode.