65. Contrapunto

Of the same

Giovanni Batista Borrono?

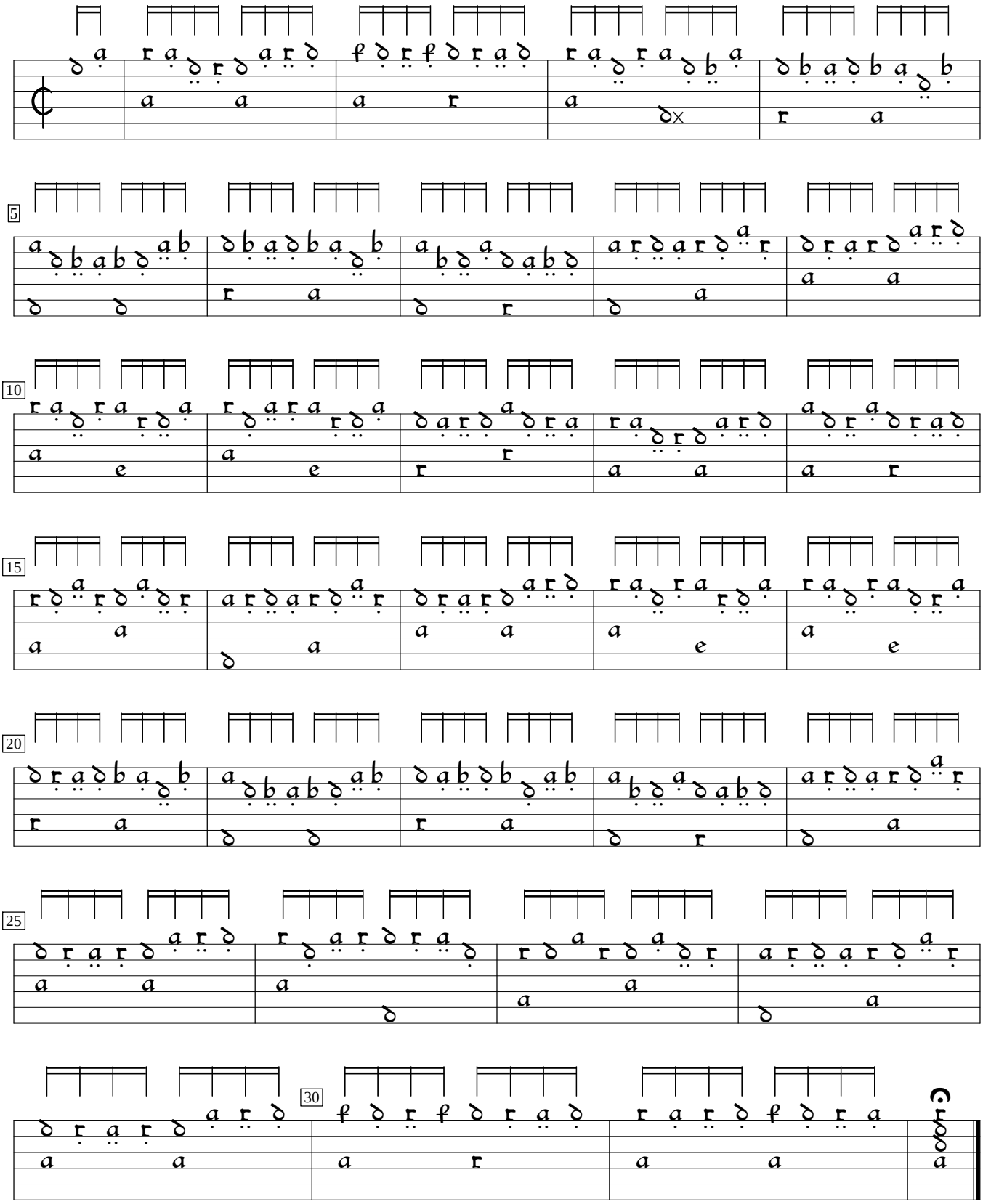

B-Br:Belgium Royal Library mus ms ii.275:Cavalcanti lute book (1590), f.21v. Encoded and edited by Sarge Gerbode.