95. Galbergieri franzesse

[Ung gay bergier in G]

Thomas Crécquillon

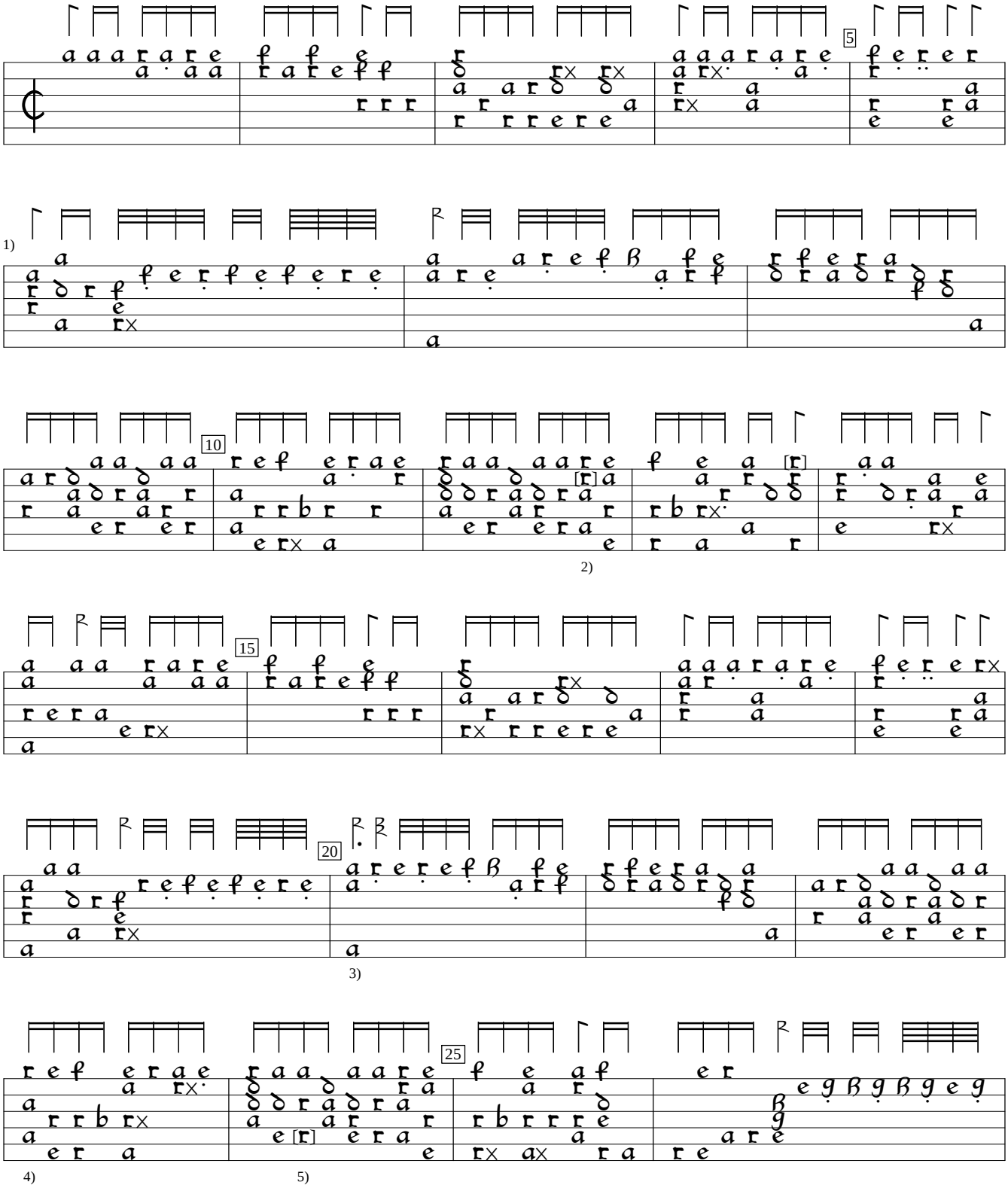

1) Bar replaced by editort. For original bar, see Appendix.
2) a in orig. Same in next bar.
3) Dot added by editor.
4) 3 chords in orig. deleted before this one: x/x/a/a/d/x, x/e/c/x/x/a, x/c/x/c/x/a.
5) a n orig.

B-Br:Belgium Royal Library mus ms ii.275:Cavalcanti lute book (1590), f.32v. Encoded and edited by Sarge Gerbode.

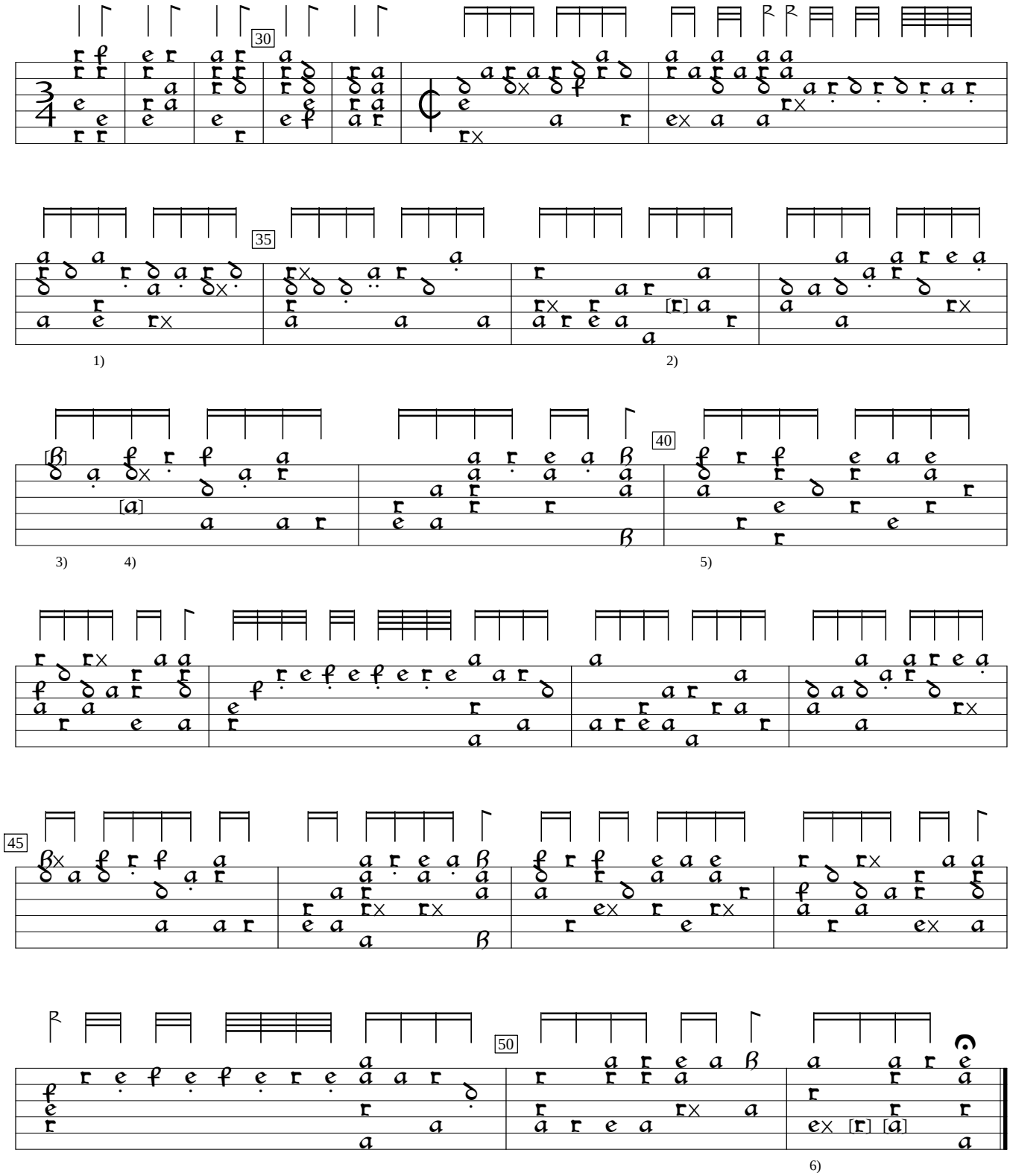

1) e deleted from 6th course, here.
2) Note inserted by editor.
3) c in orig.
4) Note one course lower in orig.
5) Rhythm flag missing in orig.
6) 1st note one courase higher; 2nd note one course lower in orig.

Appendix
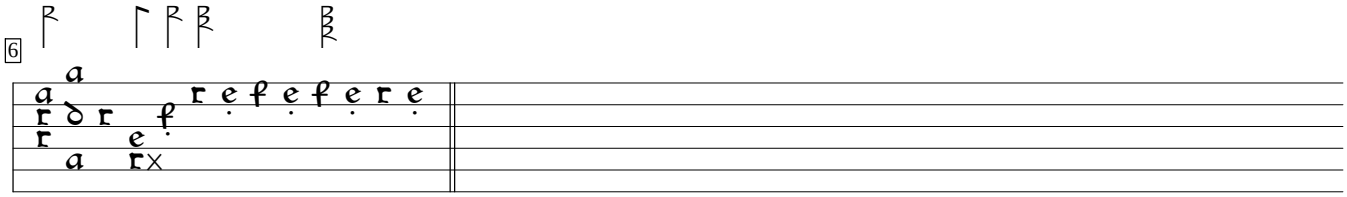
Original bar 6