168. Tenore in pavana

Del fiorenza

Anonymous

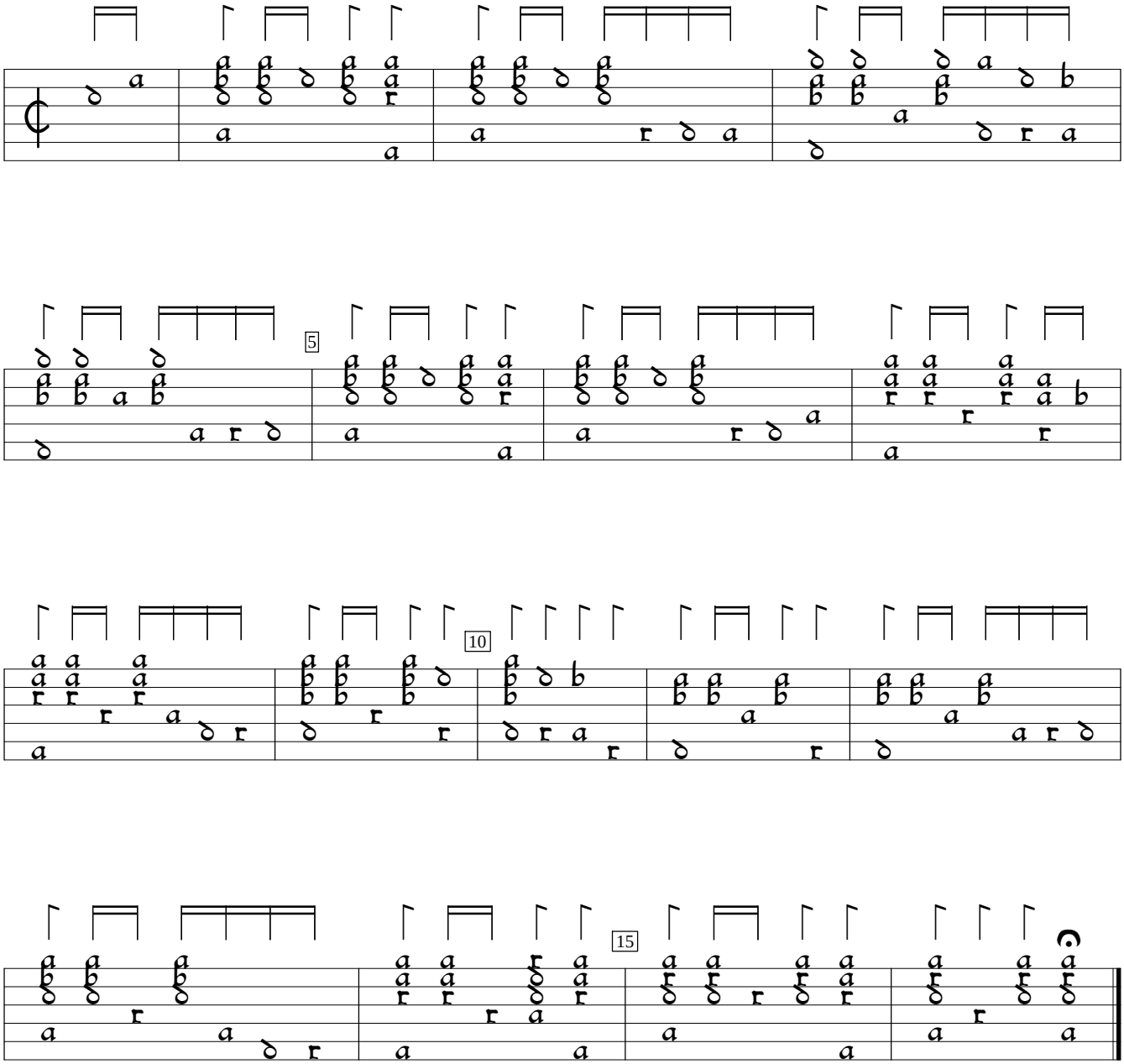

B-Br:Belgium Royal Library mus ms ii.275:Cavalcanti lute book (1590), f.67va. Encoded and edited by Sarge Gerbode.