Minuet in G major

J.S. Bach

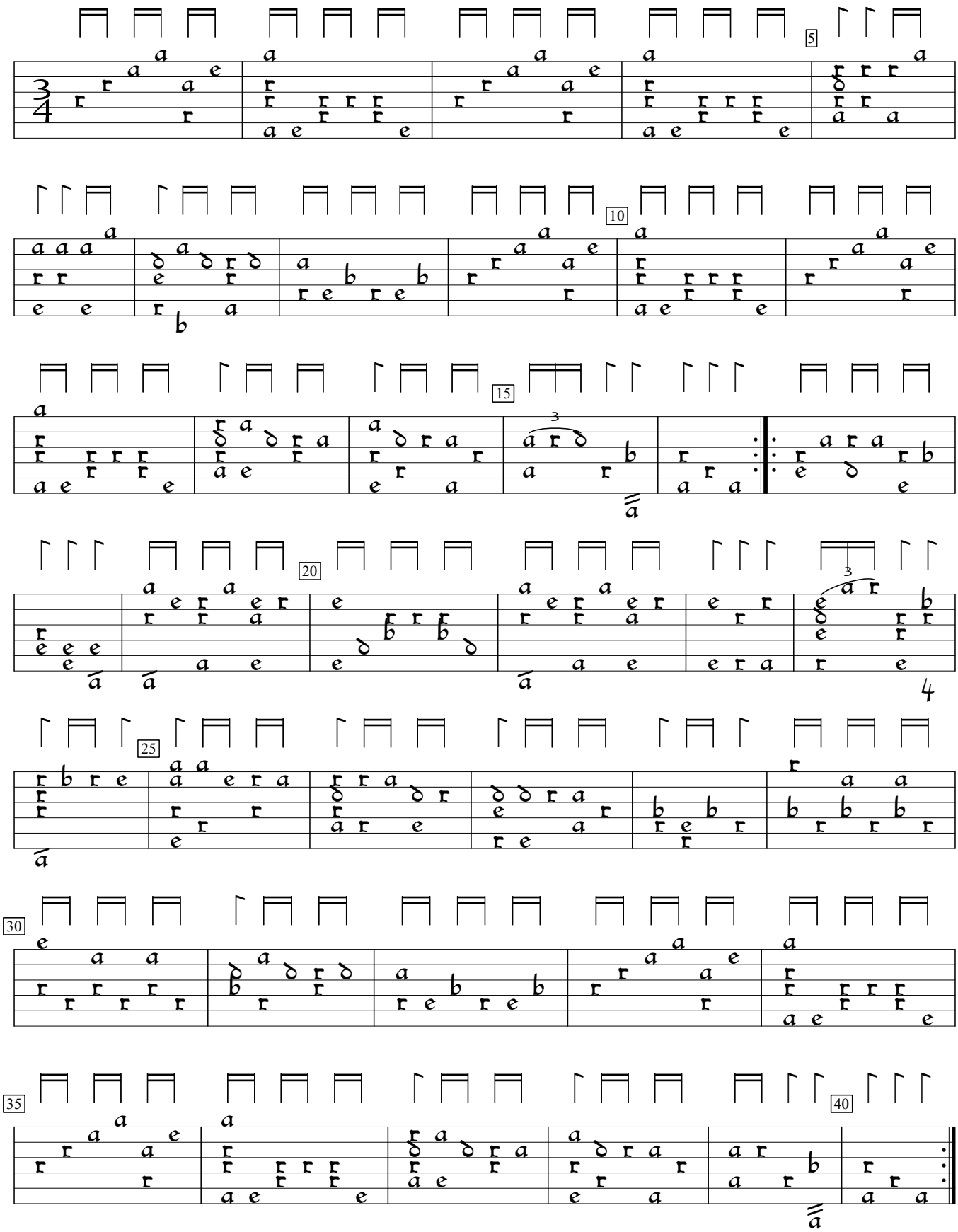

BWV Anh.115:Minuett in G major from the Anna Magdalena Bach Book (1715), #5. Encoded and edited by Sarge Gerbode.