Violin Sonata in E minor

2. Adagio ma non tanto

J.S. Bach

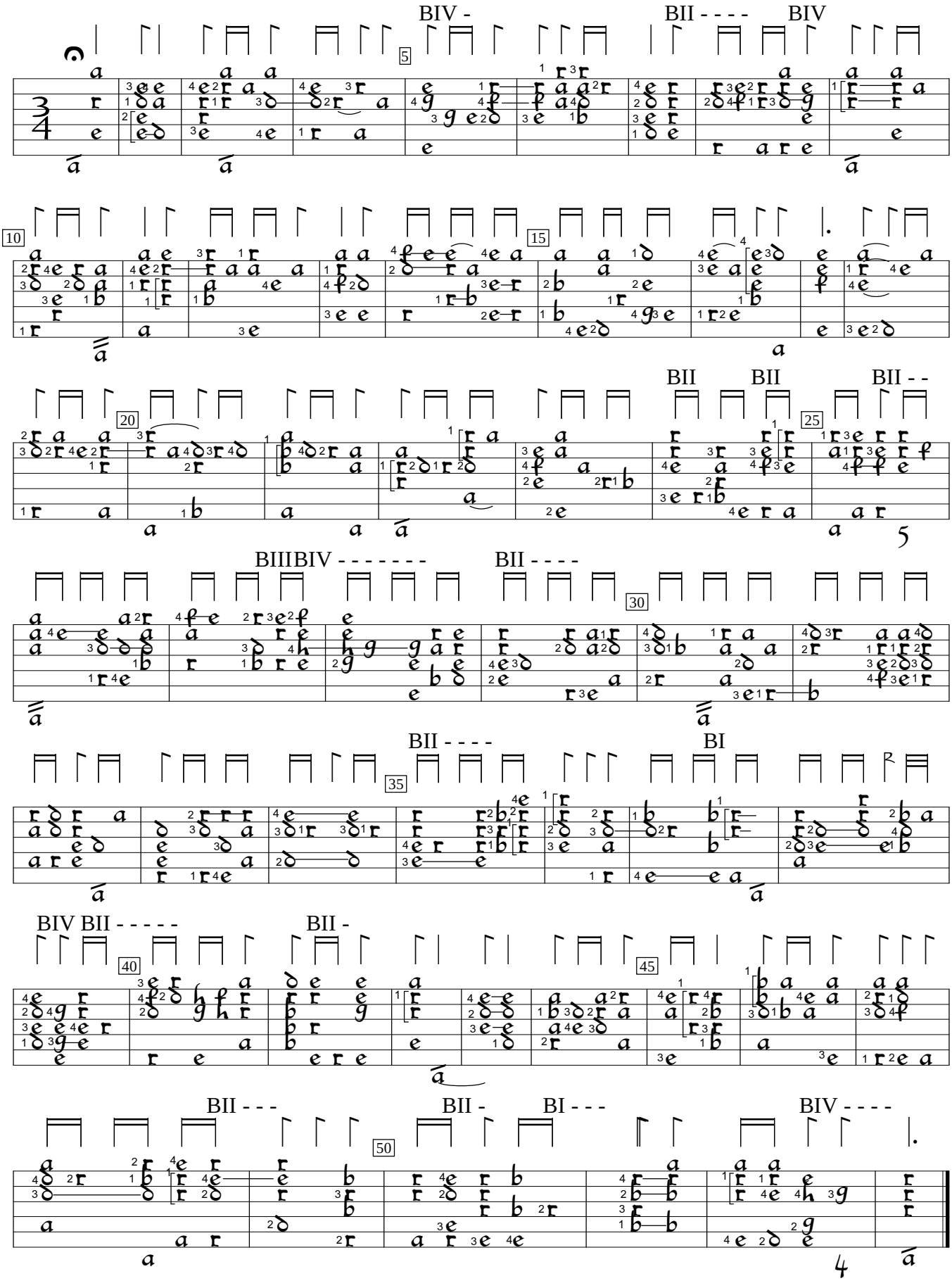

BWV 1023 (1714), %1. Encoded and edited by Sarge Gerbode.