25. Galliard 2

Robert Ballard

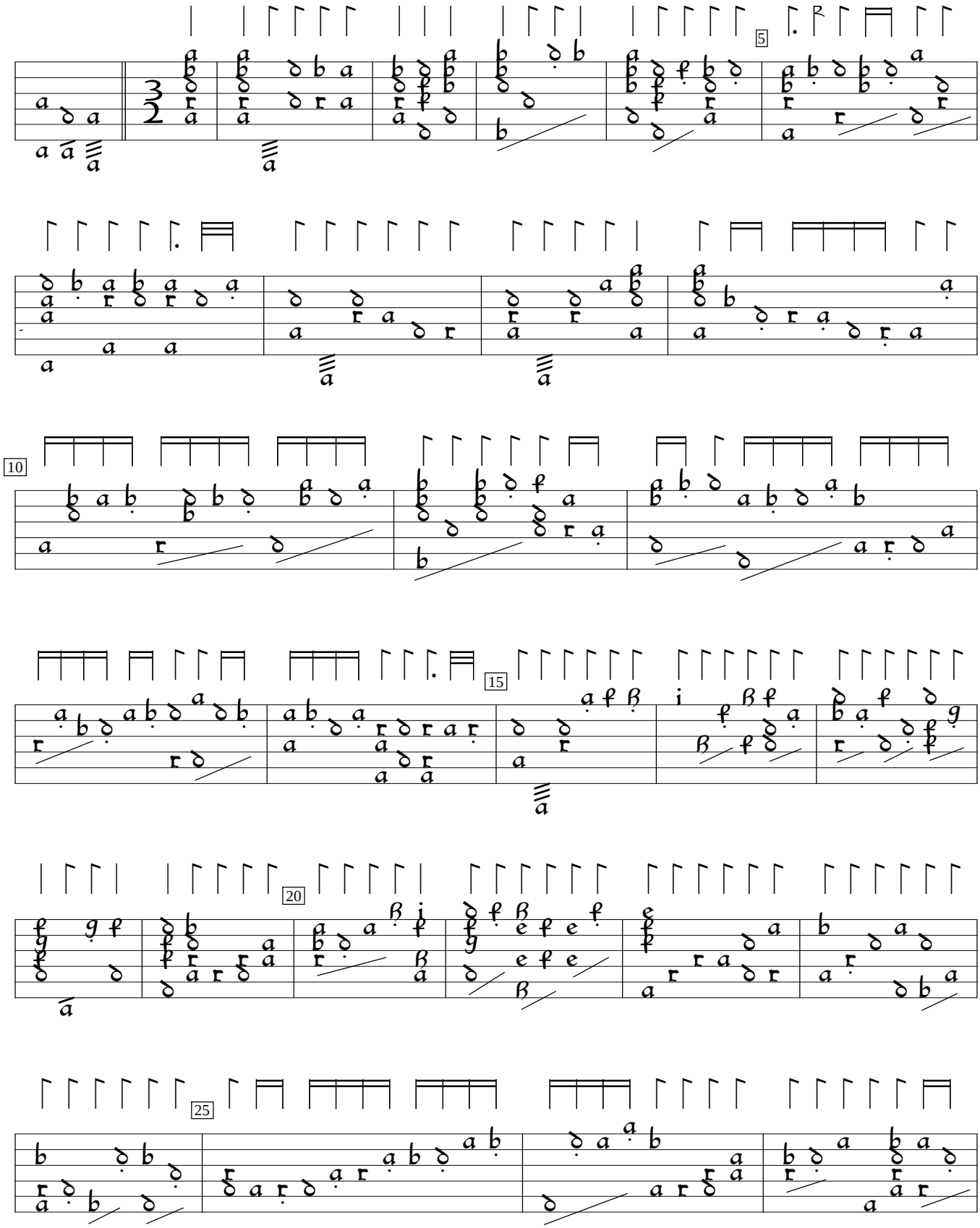

Diverses Pièces mises sur le luth (1614), p. 46. Encoded and edited by Sarge Gerbode.

30
35
40
45
50