27. Tastar daspoi acordato Melchiore de Barberiis

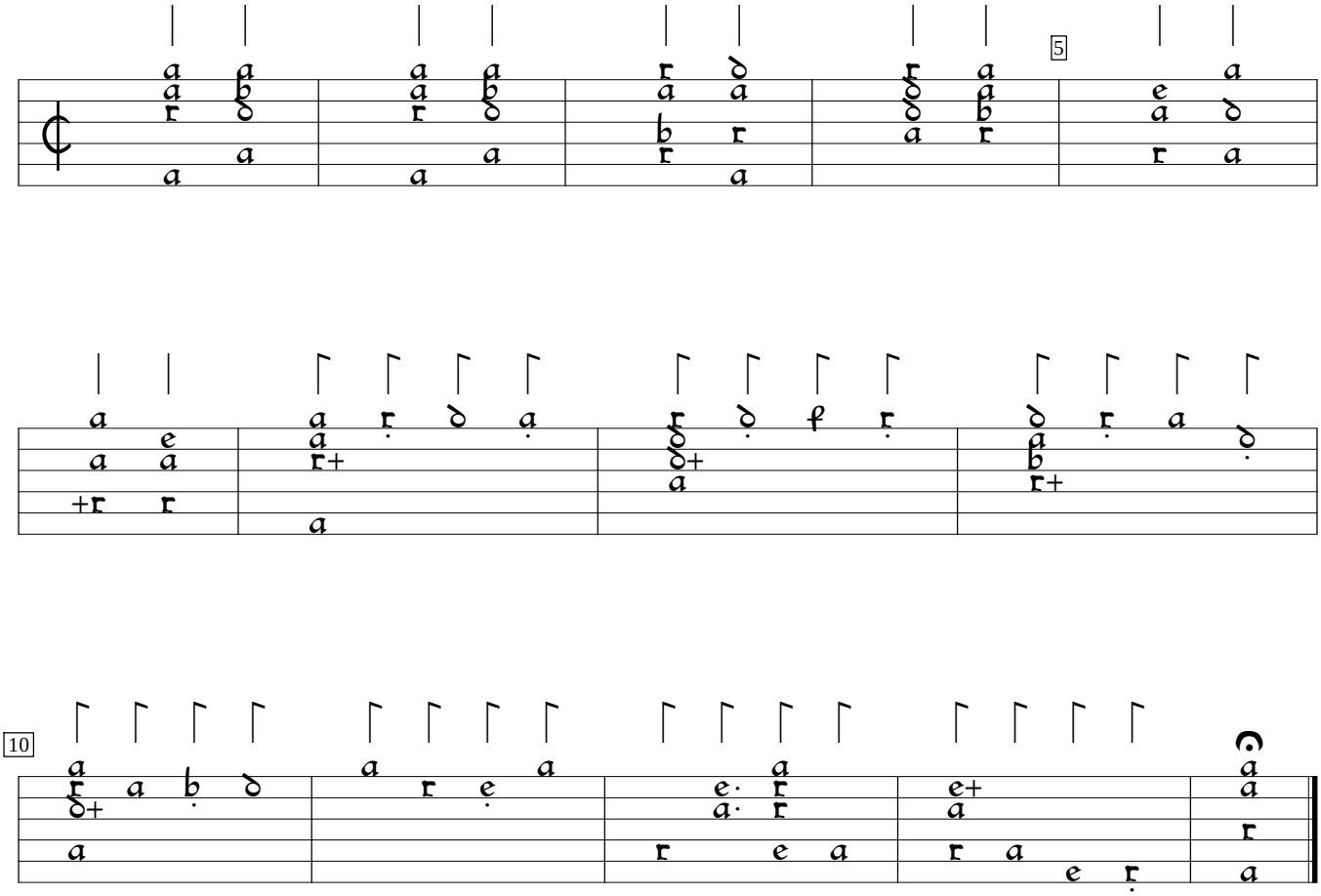

Intabolatura da Lauto, v.4 (1546), f. 24. Encoded and edited by Sarge Gerbode.