38. Ung gay bergier

(à 4 - Clément Janequin)

Giulio Cesare Barbetta

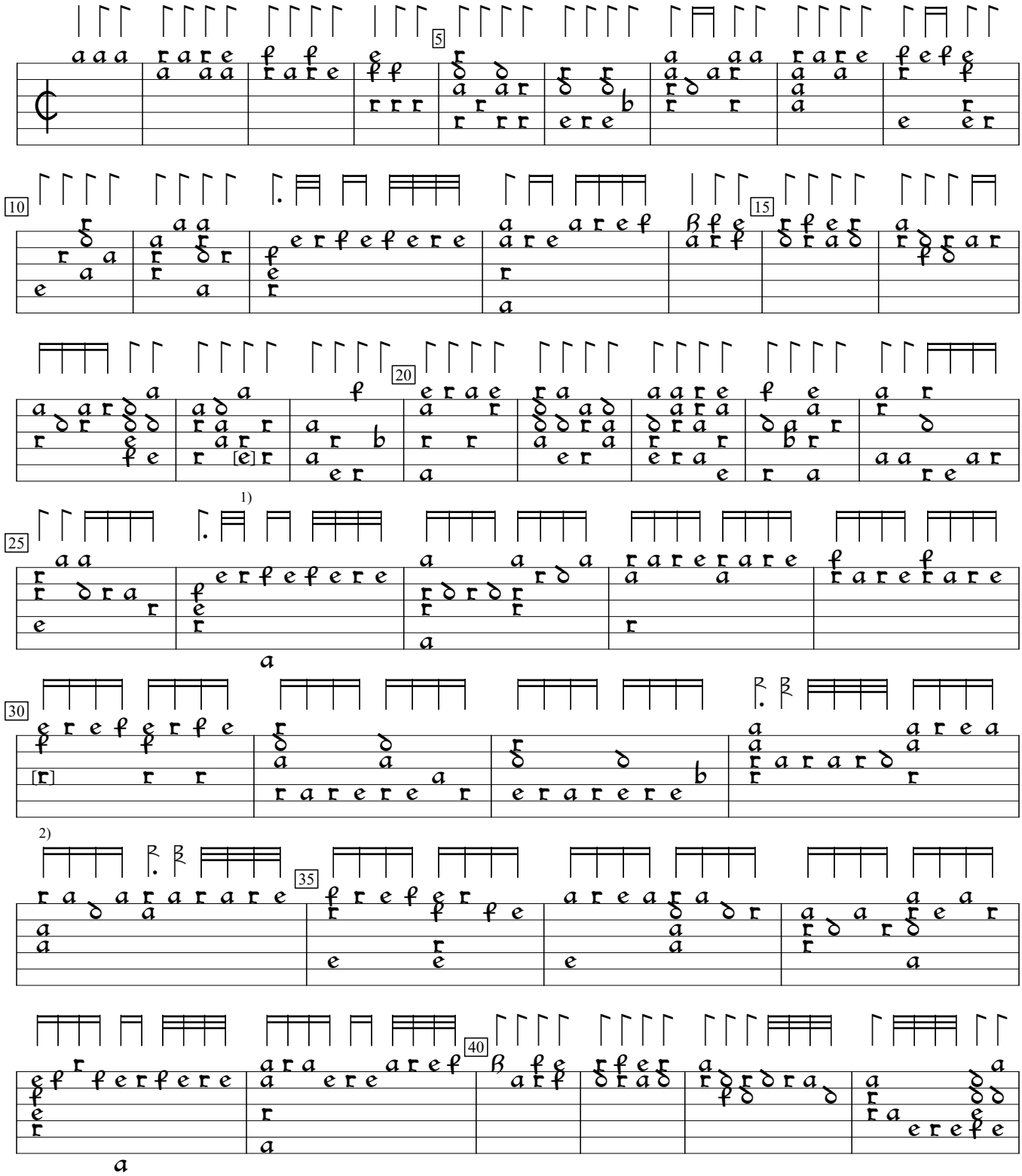

1) d in orig.
2) d in orig.

Novae Tabulae Musicae (1582), f.h2v. Encoded and edited by Sarge Gerbode,.

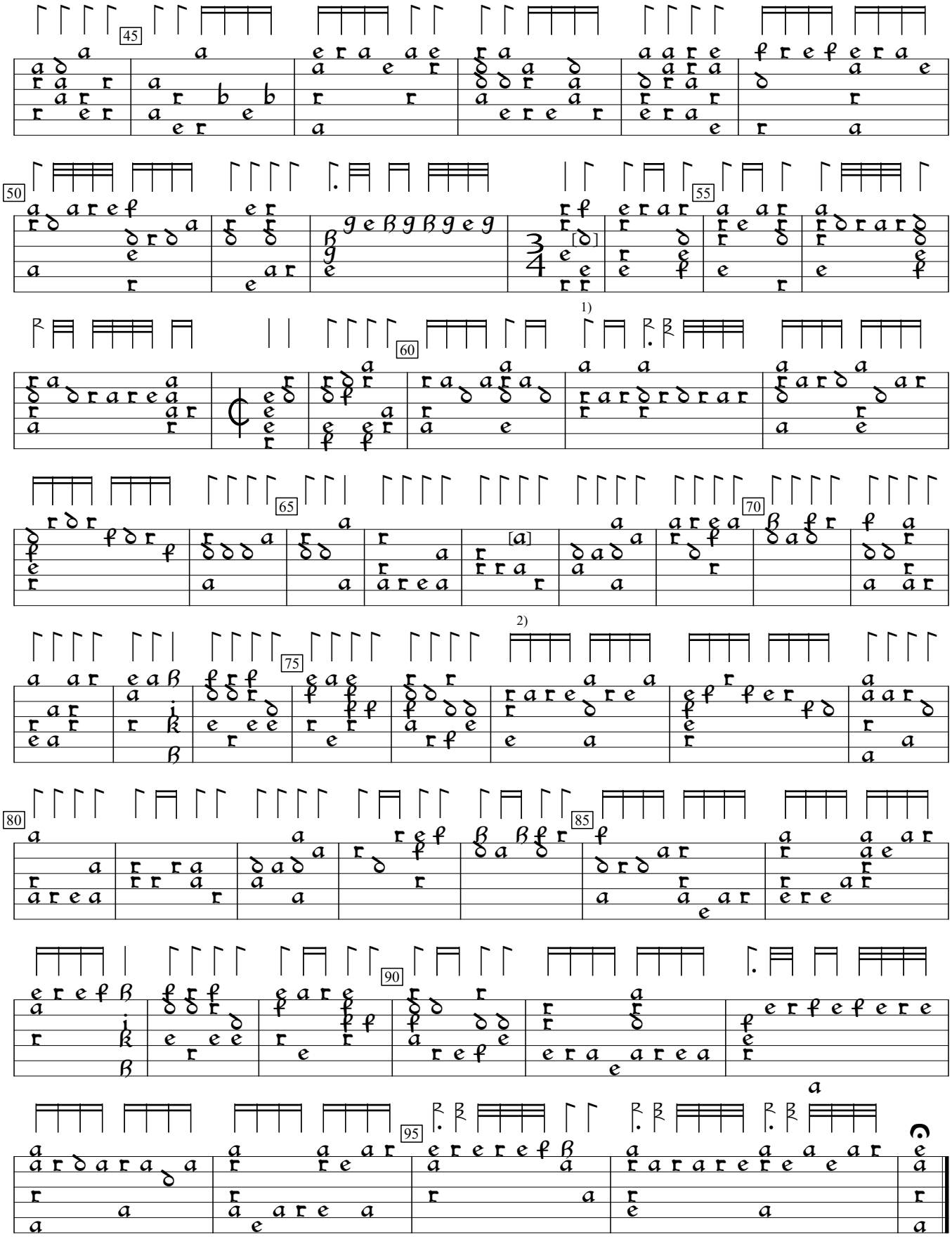

1) Note one course higher in orig.
2) Note one course lower in orig.