200. Galliard 13

Anonymous

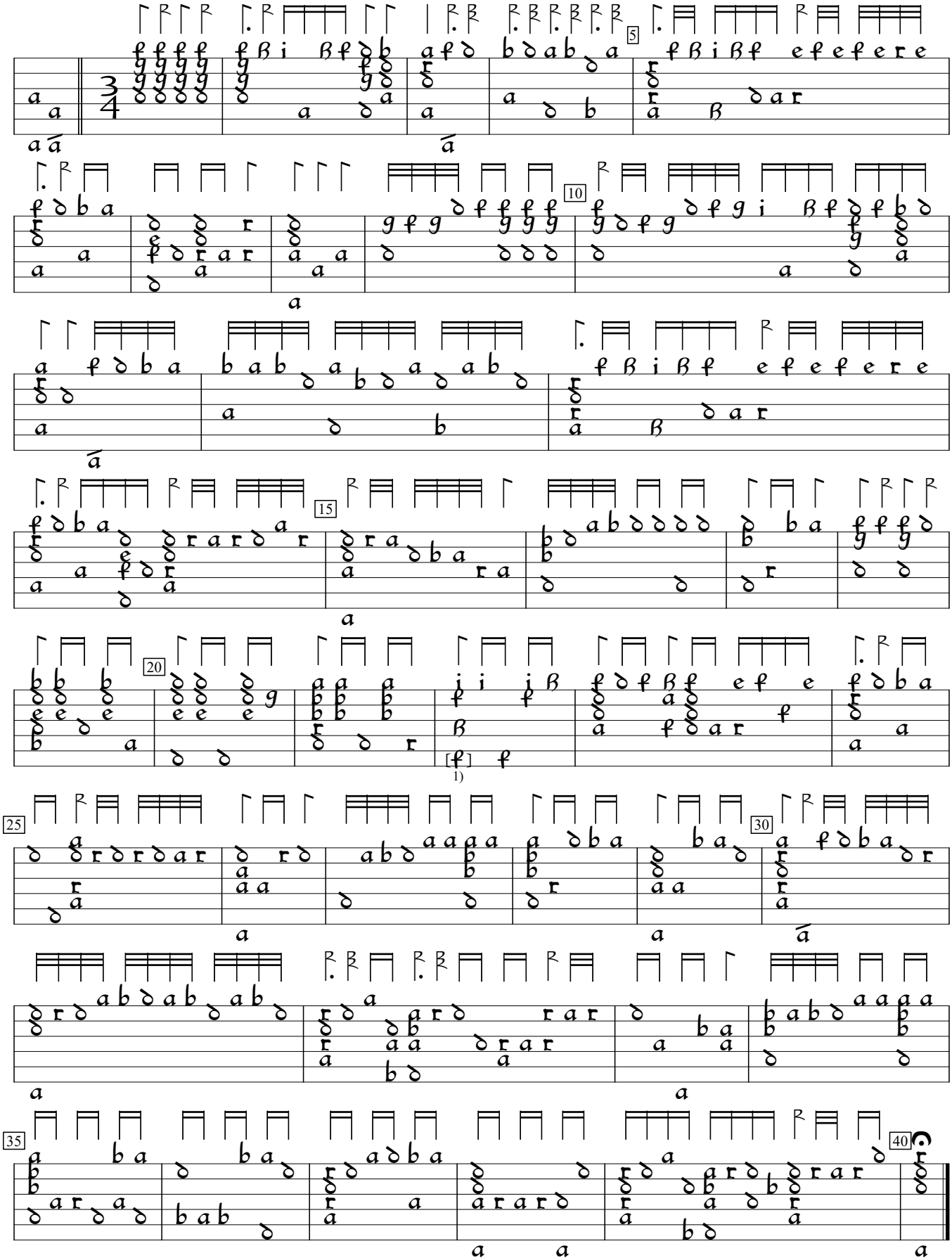

1) "i" in orig.

Jean-Baptiste Bésard Thesaurus Harmonicus (1603), f.112. Encoded and edited by Sarge Gerbode.