306. Branle 24

Non-scordatura version

Anonymous

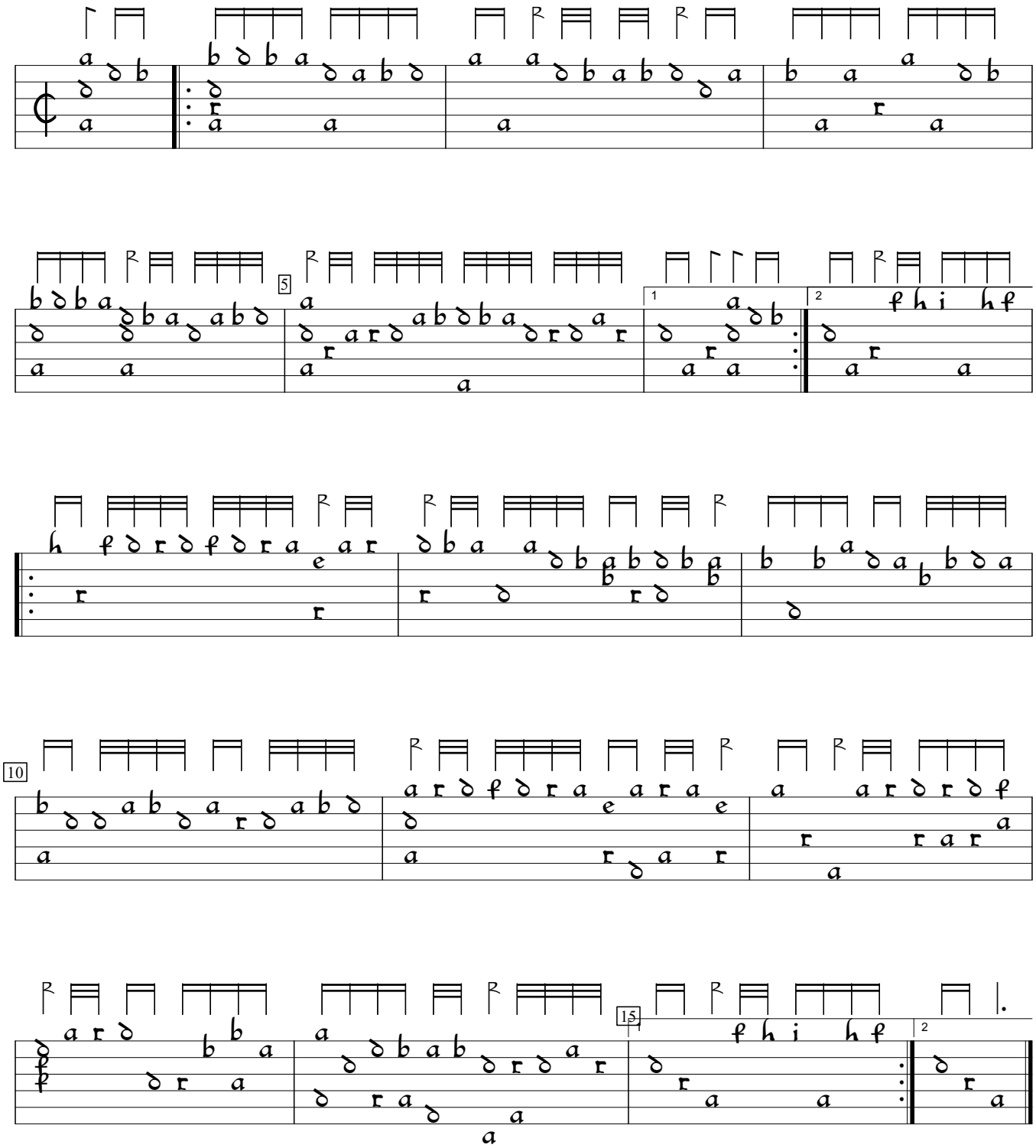

Jean-Baptiste Bésard Thesaurus Harmonicus (1603), f.147a. Encoded and edited by Sarge Gerbode.