310. Branle 28

Branle de la gavotte - scordatura

Anonymous

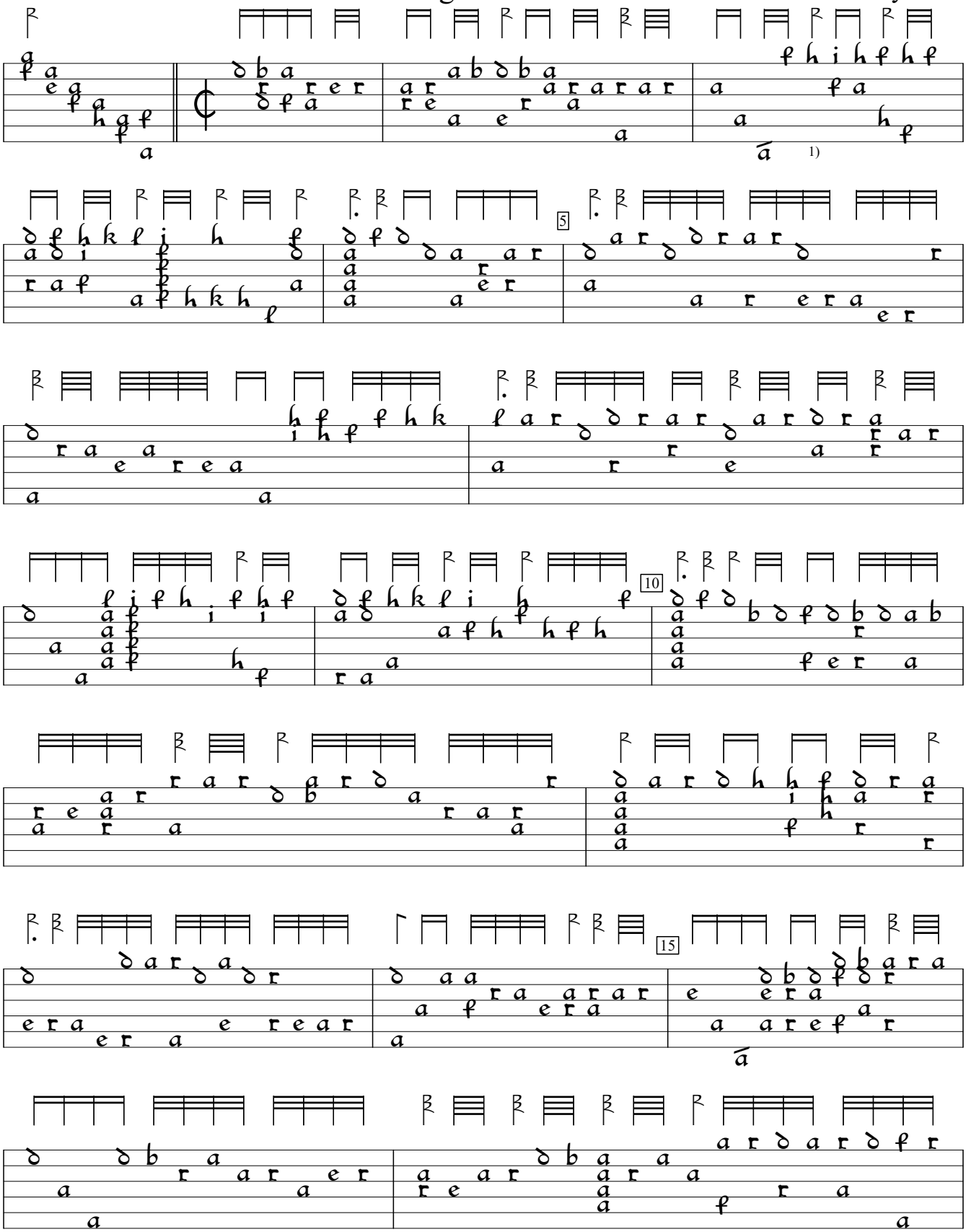

1) Rhythm flag one note later in orig.
2) Rhythm flag double value in orig.

Jean-Baptiste Bésard Thesaurus Harmonicus (1603), f.148. Encoded and edited by Sarge Gerbode.

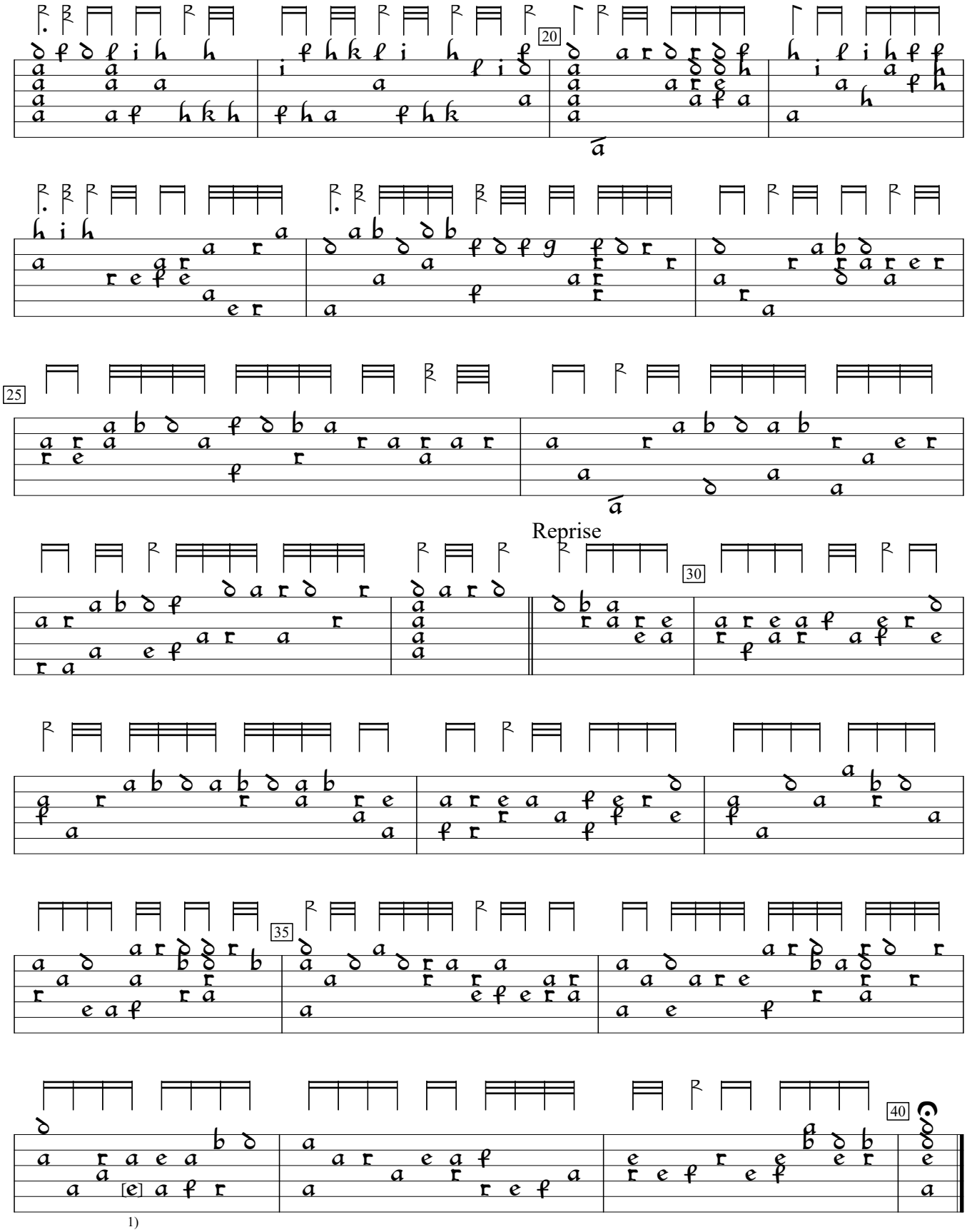

1) Note one course lower in orig. This could also be a "c" on the 6th course instead of an "e".