365. Volte 8

Anonymous

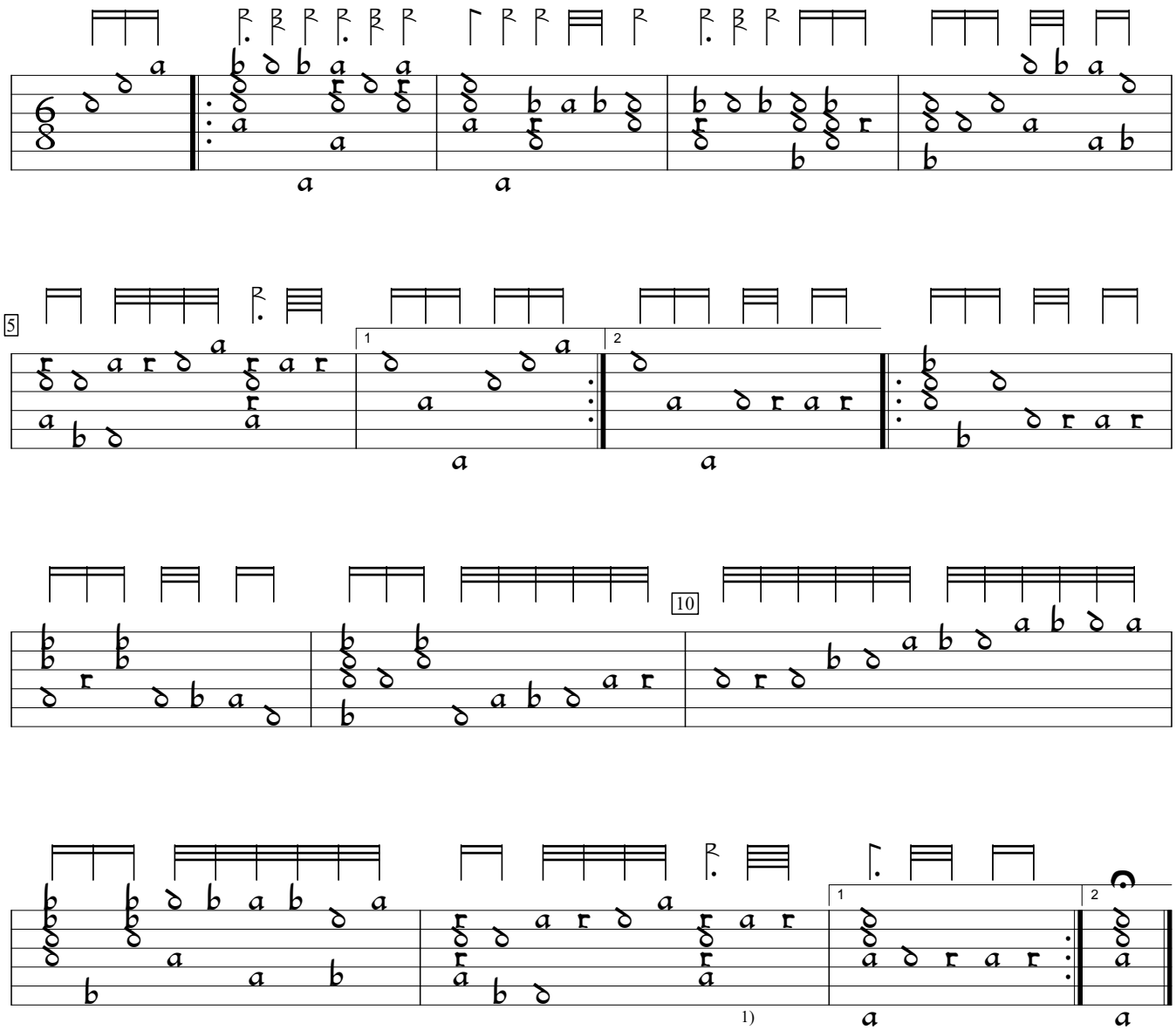

1) Rhythm flag double value in orig.

Jean-Baptiste Bésard Thesaurus Harmonicus (1603), f.161c. Encoded and edited by Sarge Gerbode.