378. Volte 21

Anonymous

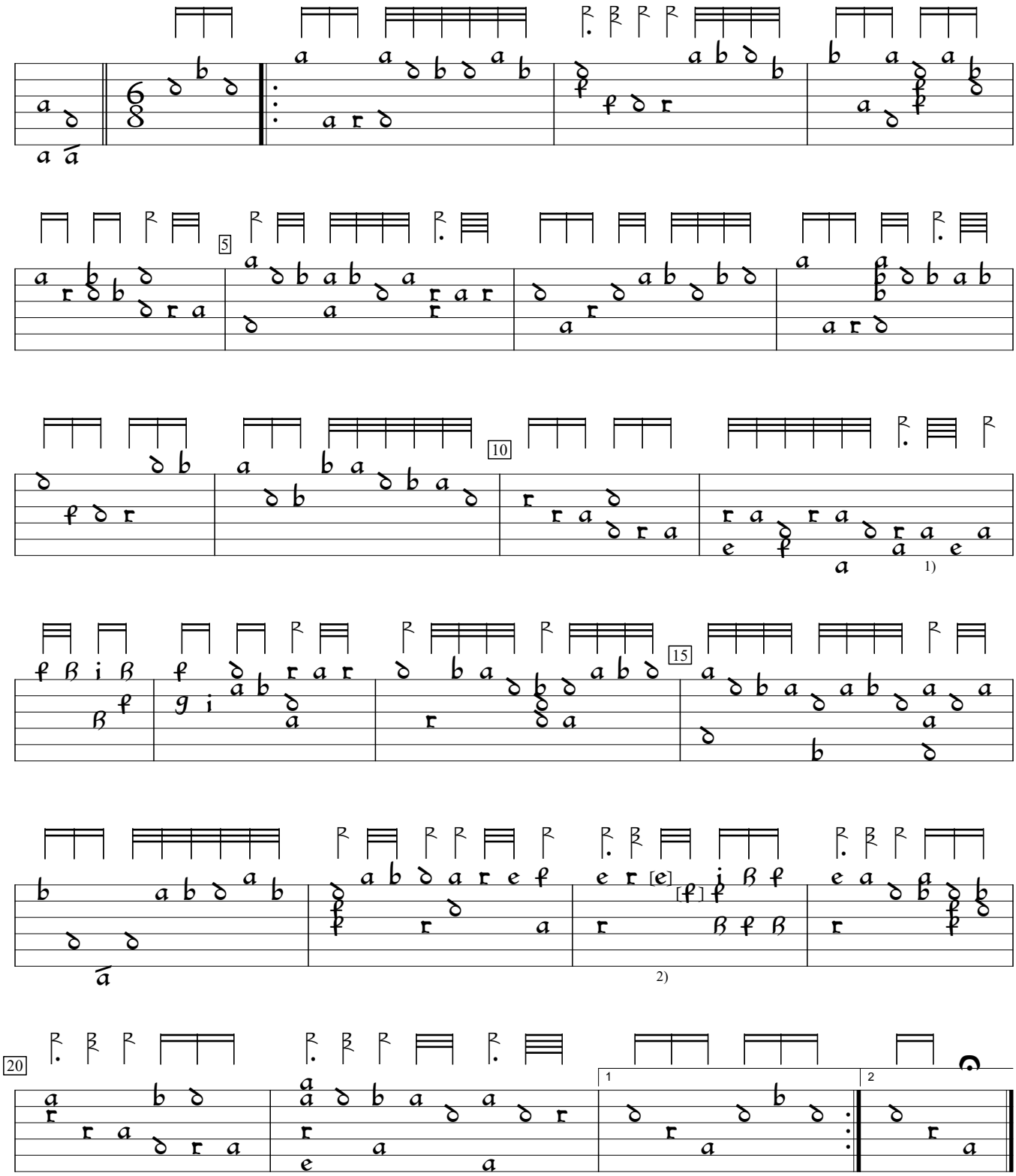

1) Rhythm flag double value in orig.
2) On these two notes, rhythm flag double value in orig.

Jean-Baptiste Bésard Thesaurus Harmonicus (1603), f.164a. Encoded and edited by Sarge Gerbode.