17. O nostre Dieu

(Psalm 8 - Claude Goudimel)

Anonymous

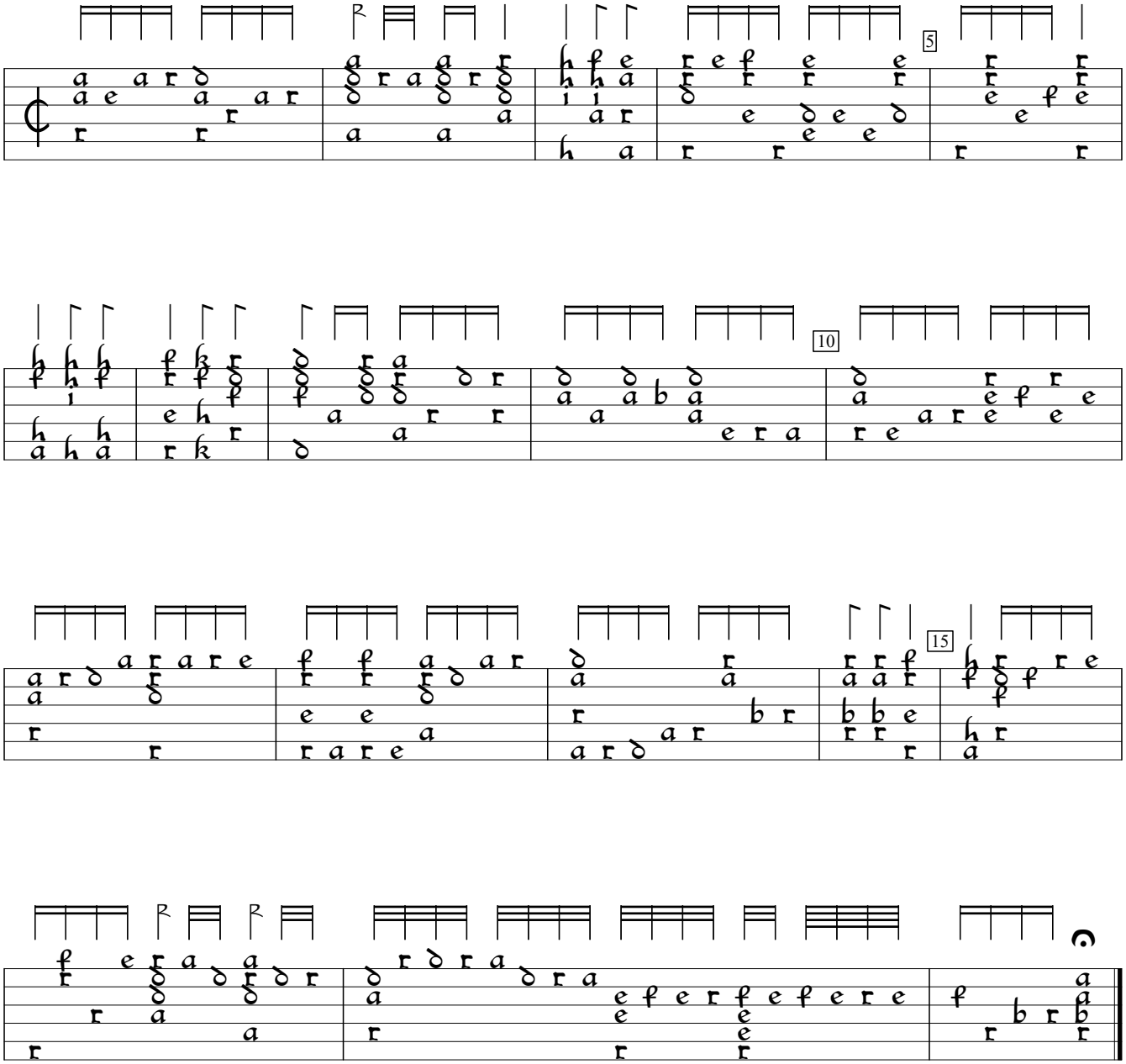

CH-Bu:Basel University Library ms F.IX.70:Wurstisen lute book (1591), p.325b. Encoded and edited by Sarge Gerbode.