25. Galliarda

Victor de Montbuisson

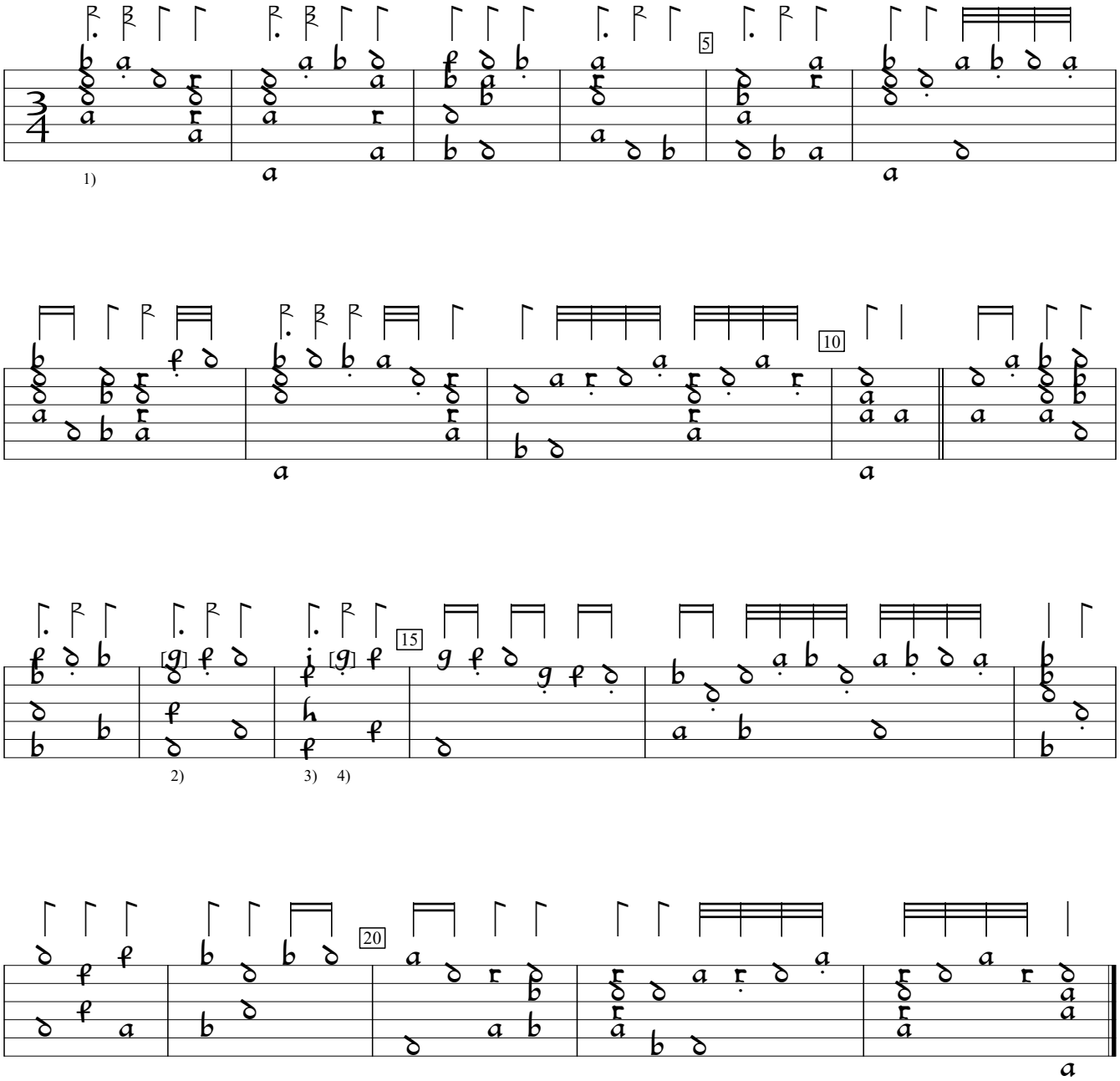

1) The rhythm values in the original seemed to alternate between 3/2 and 3/4 rather randomly.
This is my effort at reconstruction. For the original, see Appendix.
2) b in orig. (overstrike missing)
3) Chord d/x/h/x/f/i in orig.
4) h in orig.

CH-Bu:Basel University Library ms F.IX.70:Wurstisen lute book (1591), p.330d. Encoded and edited by Sarge Gerbode.
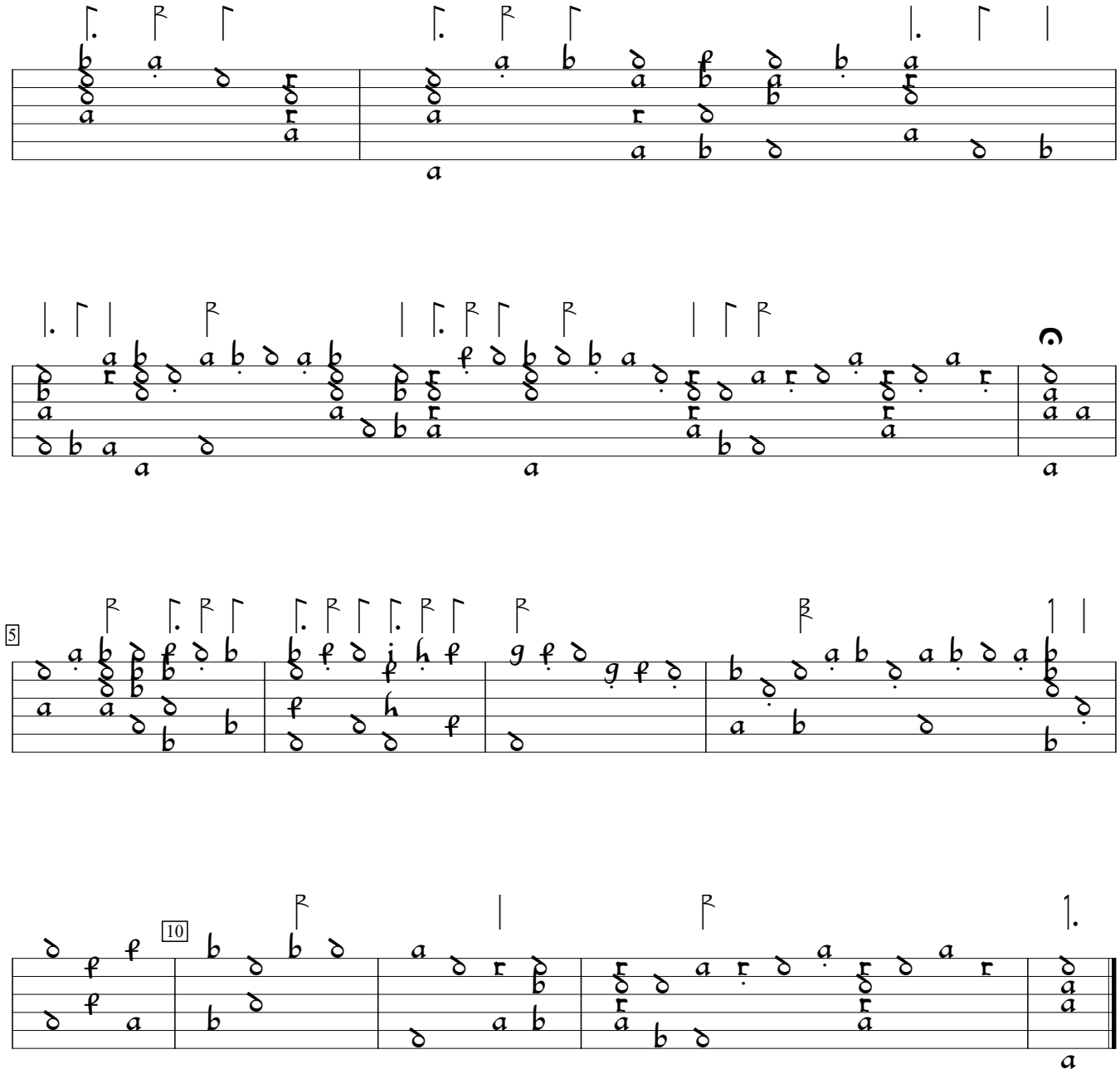
Original version