51. Courante

Anonymous

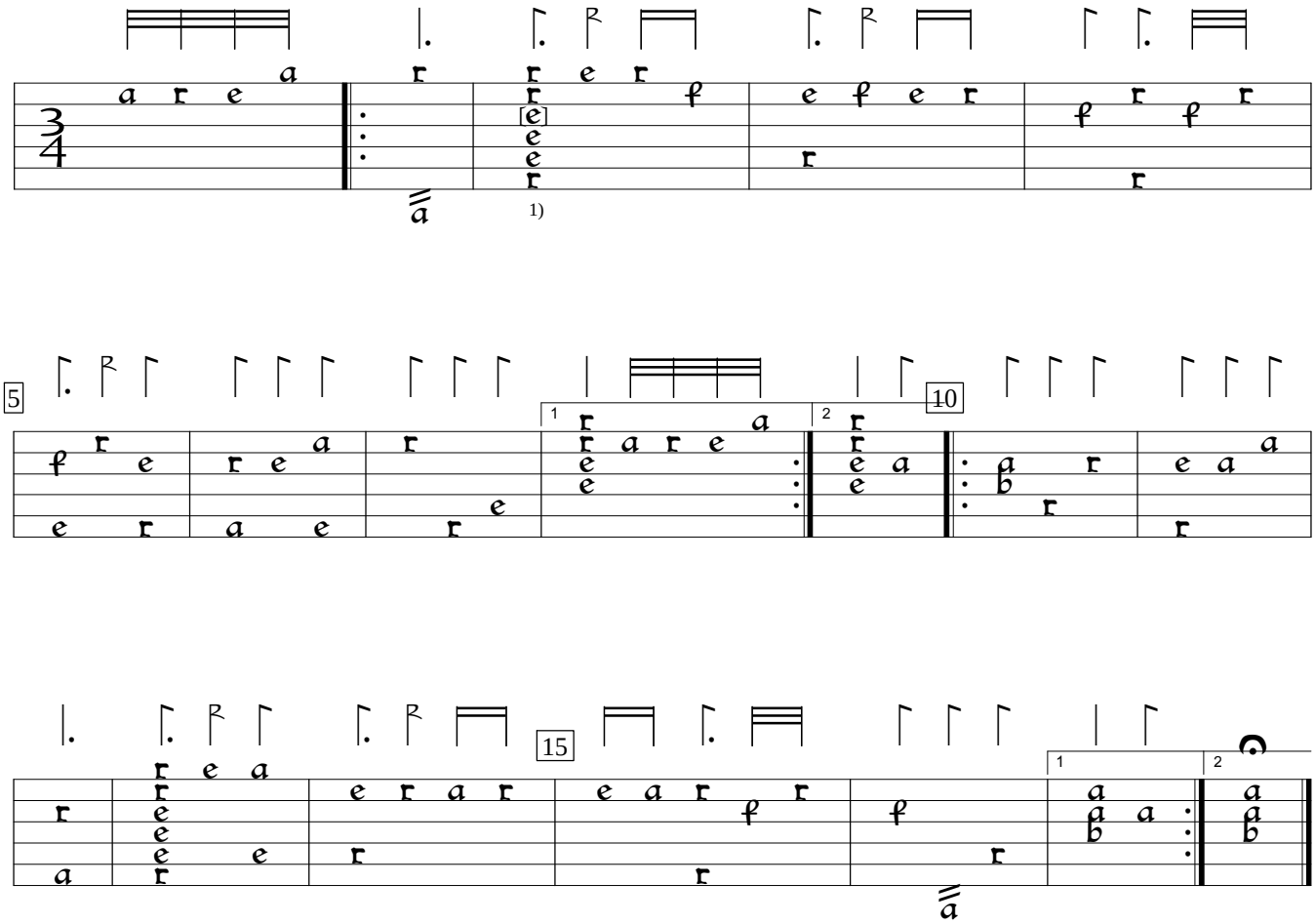

1) d in orig.

CZ-Pnm:West Bohemian Museum Aegidius MS IV.G.18:Rettenwert lute book (1637), f.37. Encoded and edited by Sarge Gerbode.