79. Courante

Michelagnolo Galilei

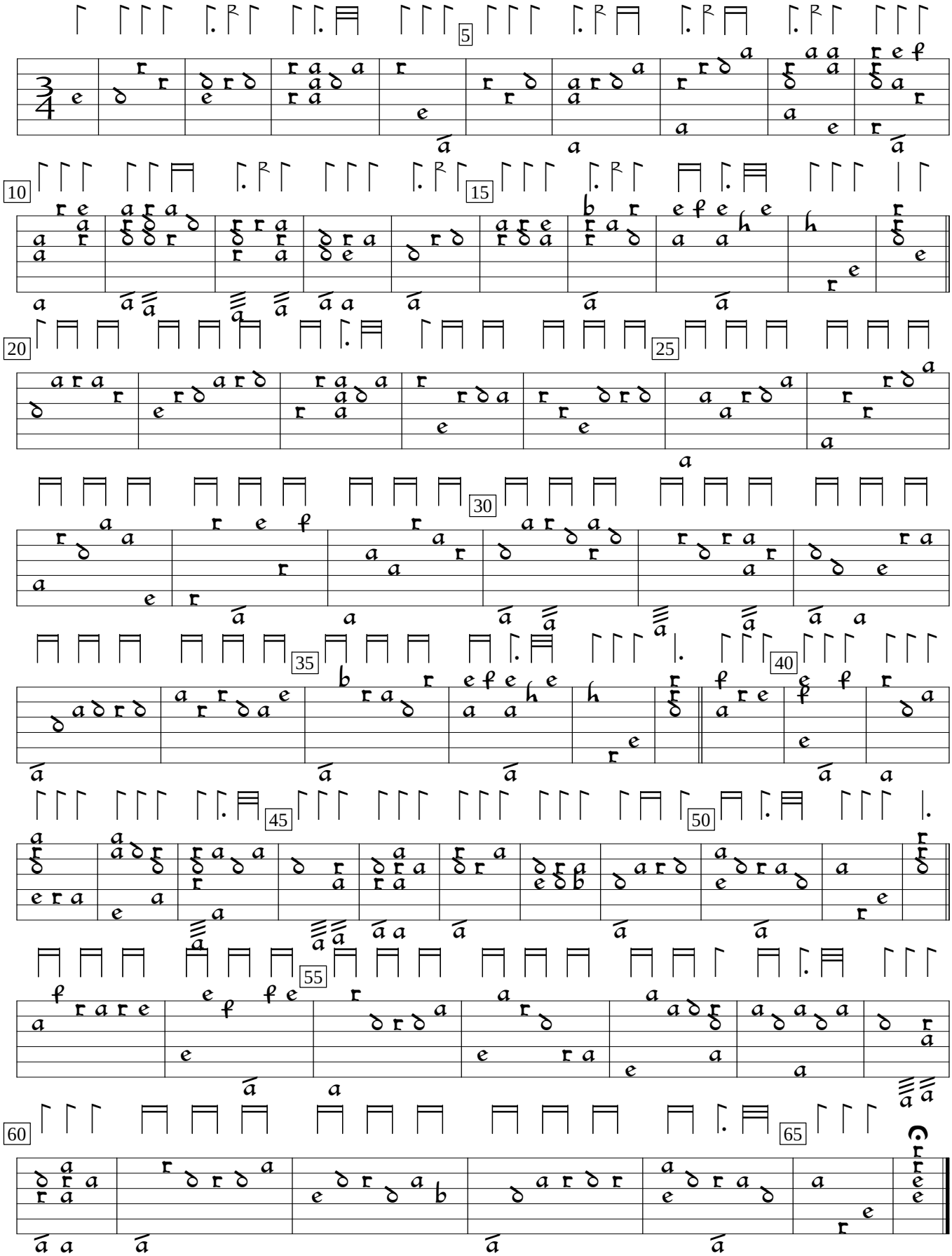

CZ-Pnm:West Bohemian Museum Aegidius MS IV.G.18:Rettenwert lute book (1637), f.55v. Encoded and edited by Sarge Gerbode.