82. Volte

Jean Mercure

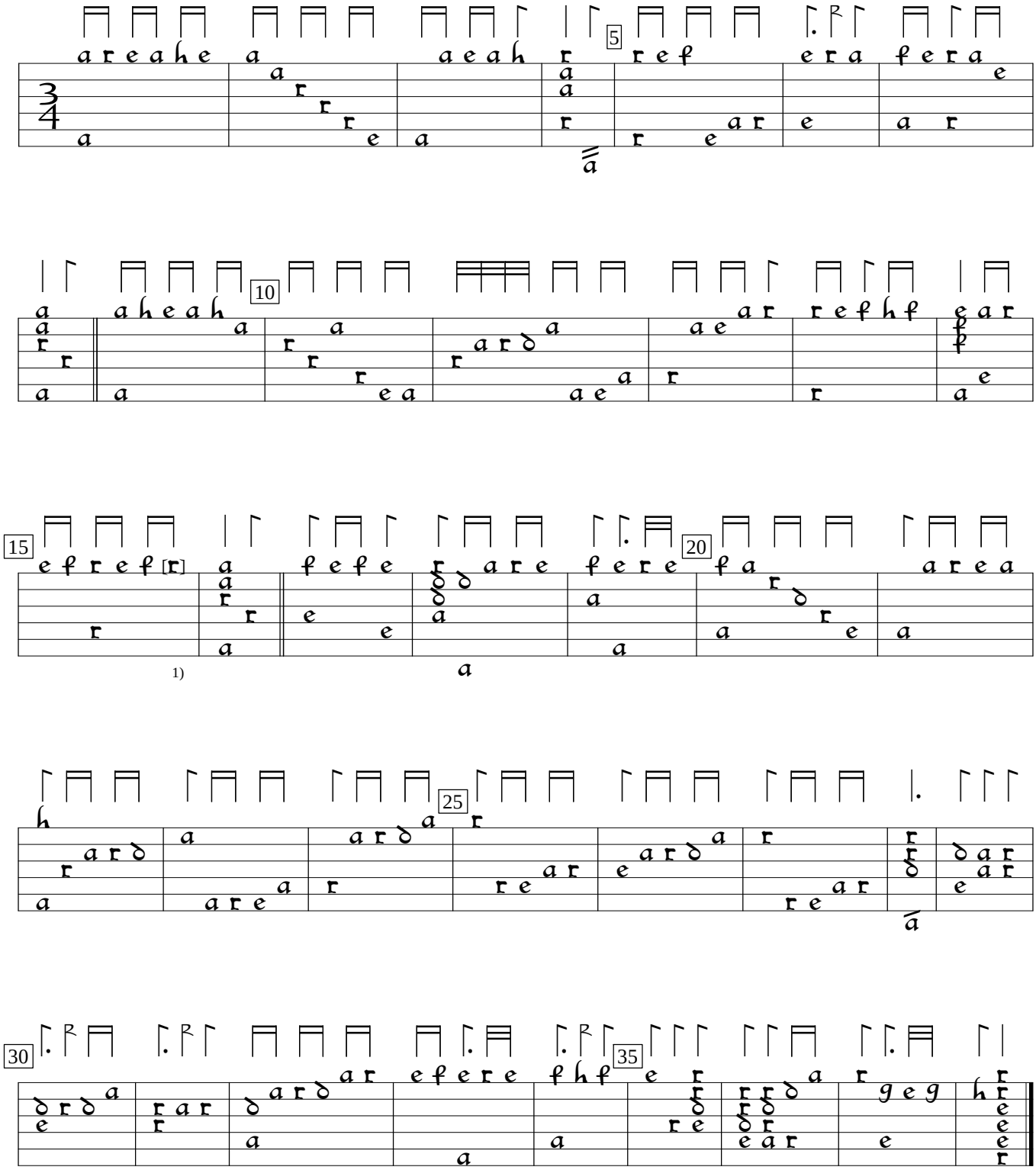

1) Note indistinct.

CZ-Pnm:West Bohemian Museum Aegidius MS IV.G.18:Rettenwert lute book (1637), f.58v. Encoded and edited by Sarge Gerbode.