123. Courante

Ennemond Gaultier

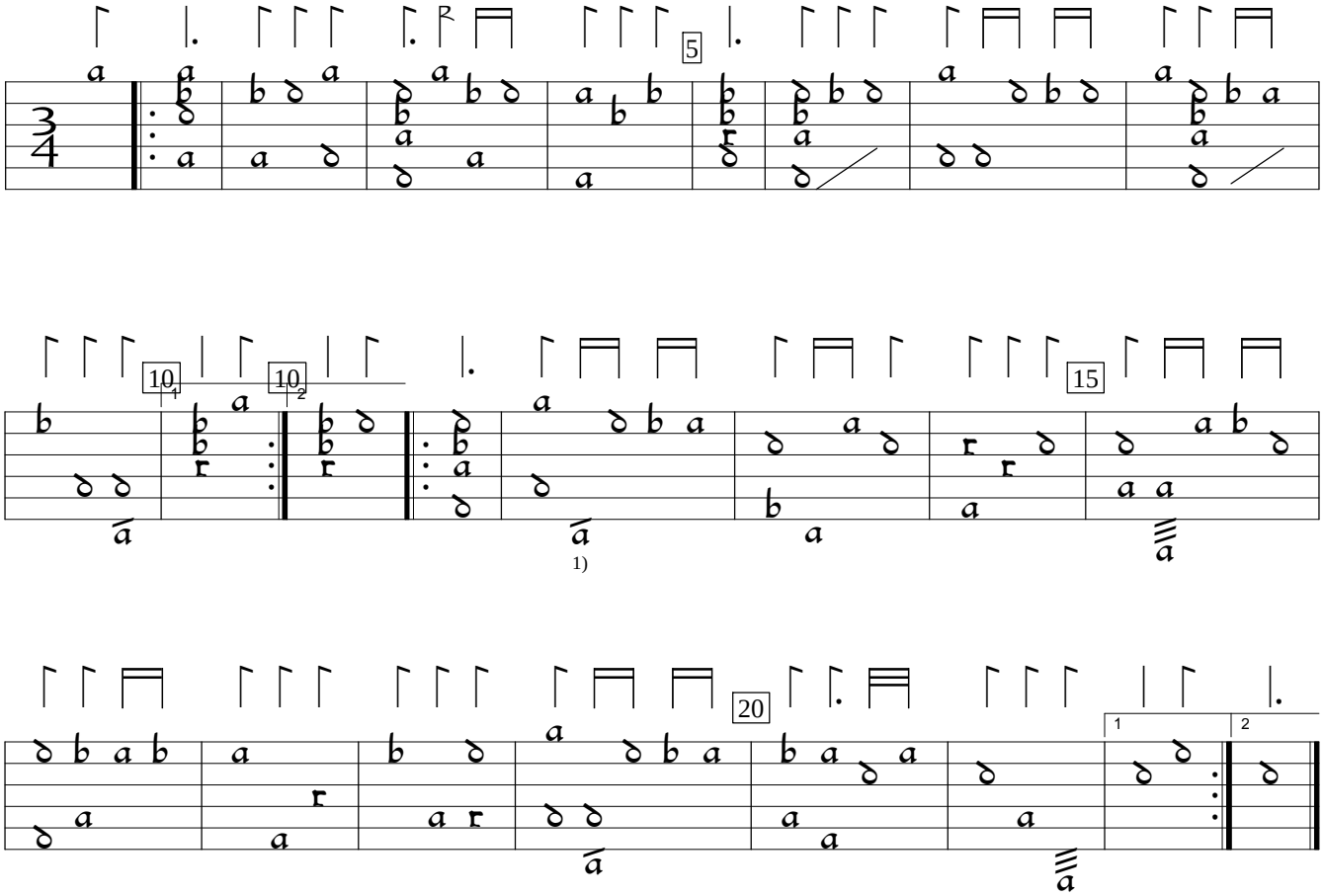

1) a in orig.

CZ-Pnm:West Bohemian Museum Aegidius MS IV.G.18:Rettenwert lute book (1637), f.85va. Encoded and edited by Sarge Gerbode.