173. Courante

Anonymous

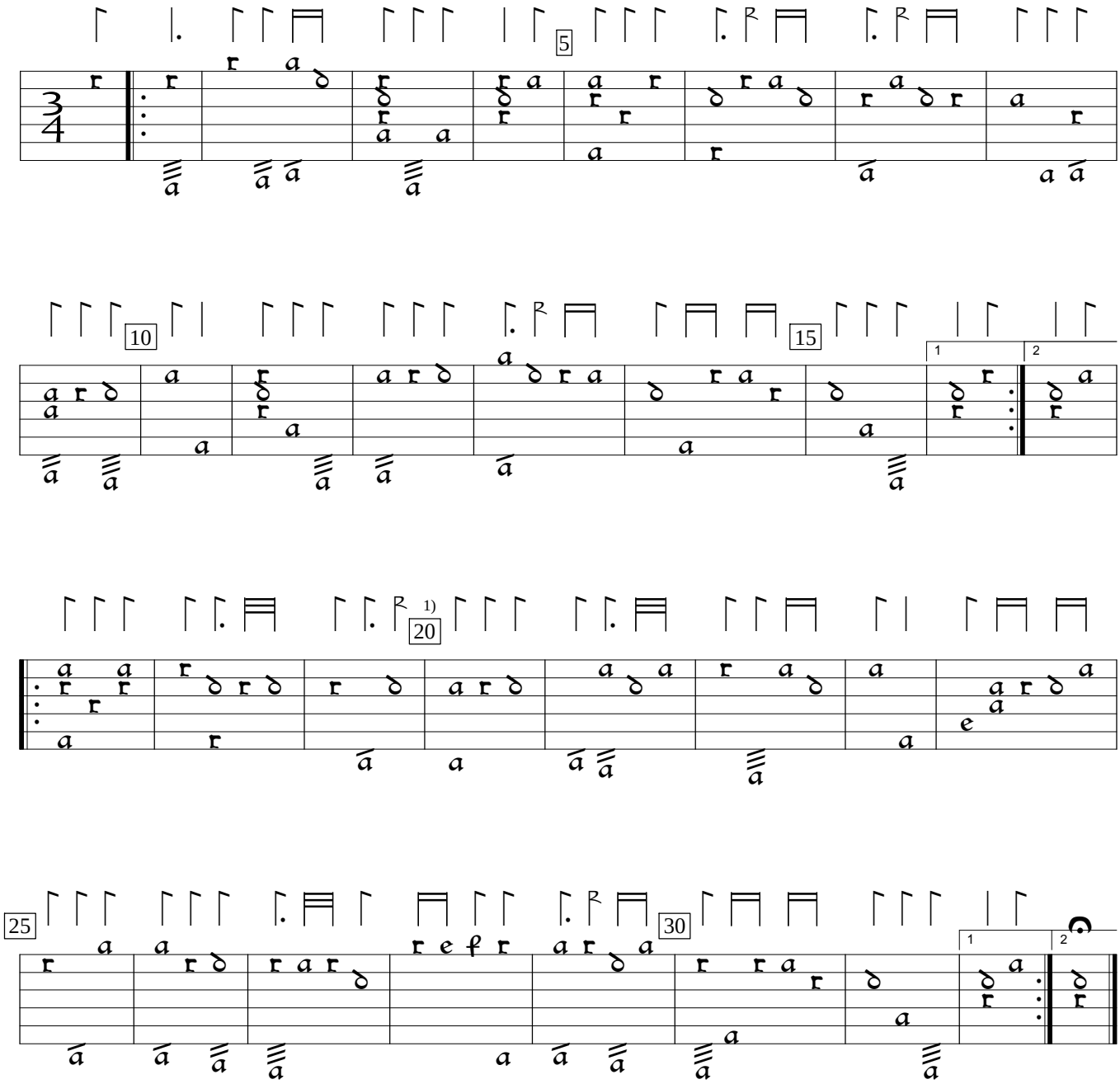

1) 2 bars' rhythm flags ½ value in orig, and dot in second bar added by editor

CZ-Pnm:West Bohemian Museum Aegidius MS IV.G.18:Rettenwert lute book (1637), f.121. Encoded and edited by Sarge Gerbode.