241. Courante

Charles de Lespine

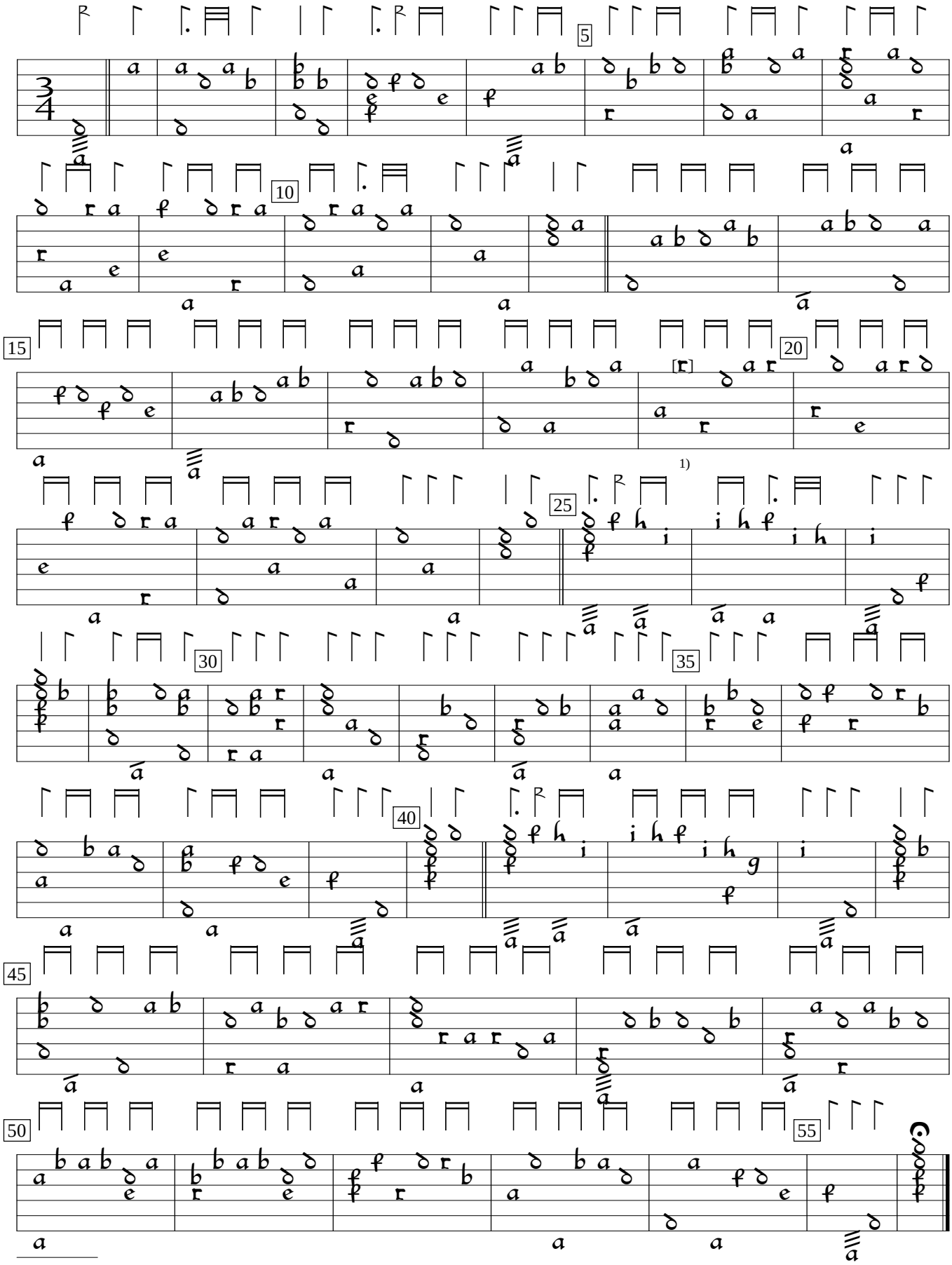

1) e in orig.

CZ-Pnm:West Bohemian Museum Aegidius MS IV.G.18:Rettenwert lute book (1637), f.166v. Encoded and edited by Sarge Gerbode.