278. Fuga

Anonymous

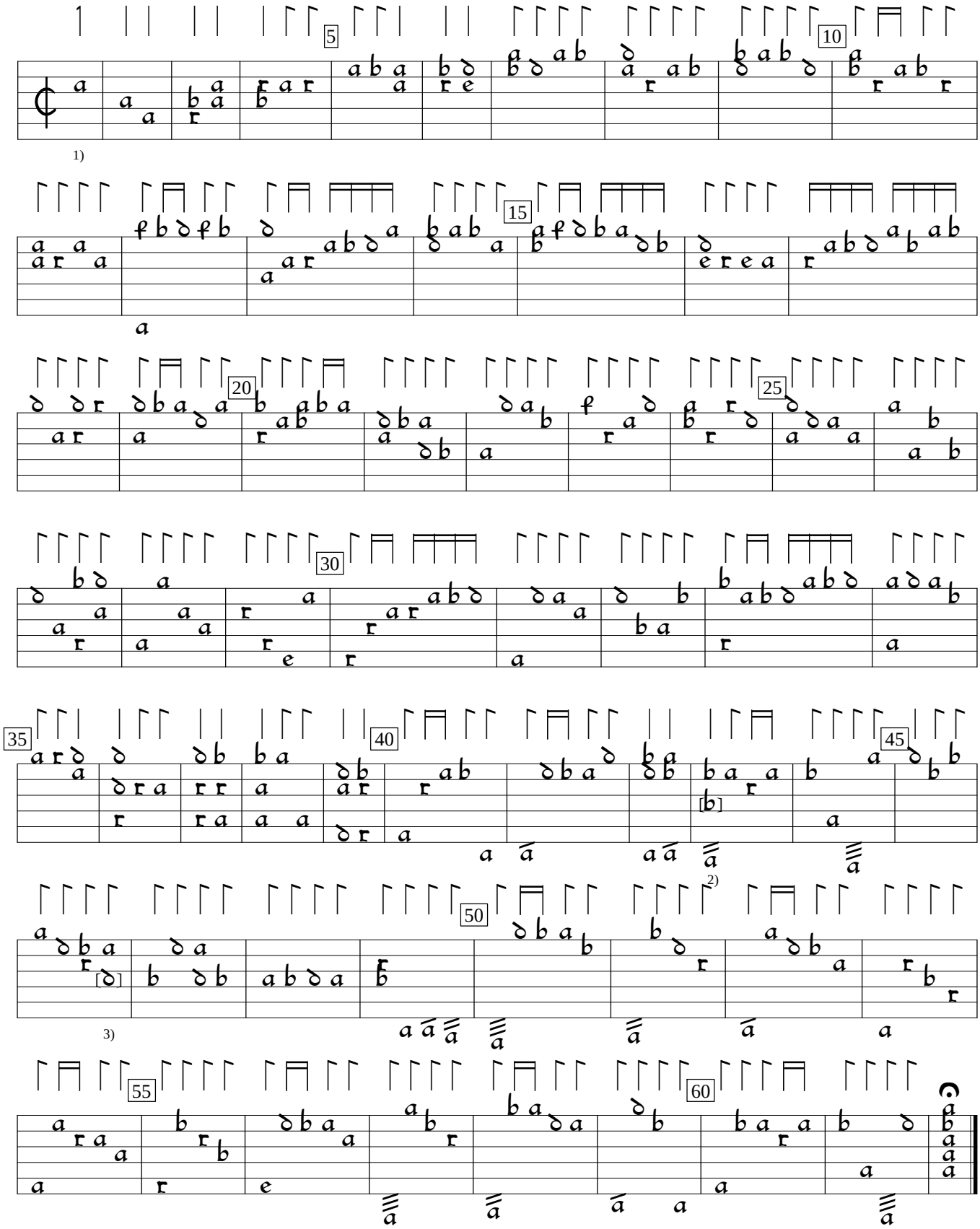

1)

2)

3)

1) Tuning: Eb3 F3 G3 Ab3 Bb3 Eb3 G4 Bb4 D5 G5.
2) a on 2nd course in orig.
3) Note added by editor.

CZ-Pnm:West Bohemian Museum Aegidius MS IV.G.18:Rettenwert lute book (1637), f.199v. Encoded and edited by Sarge Gerbode.