291. Ballet nouveau

Unedited

Charles de Lespine

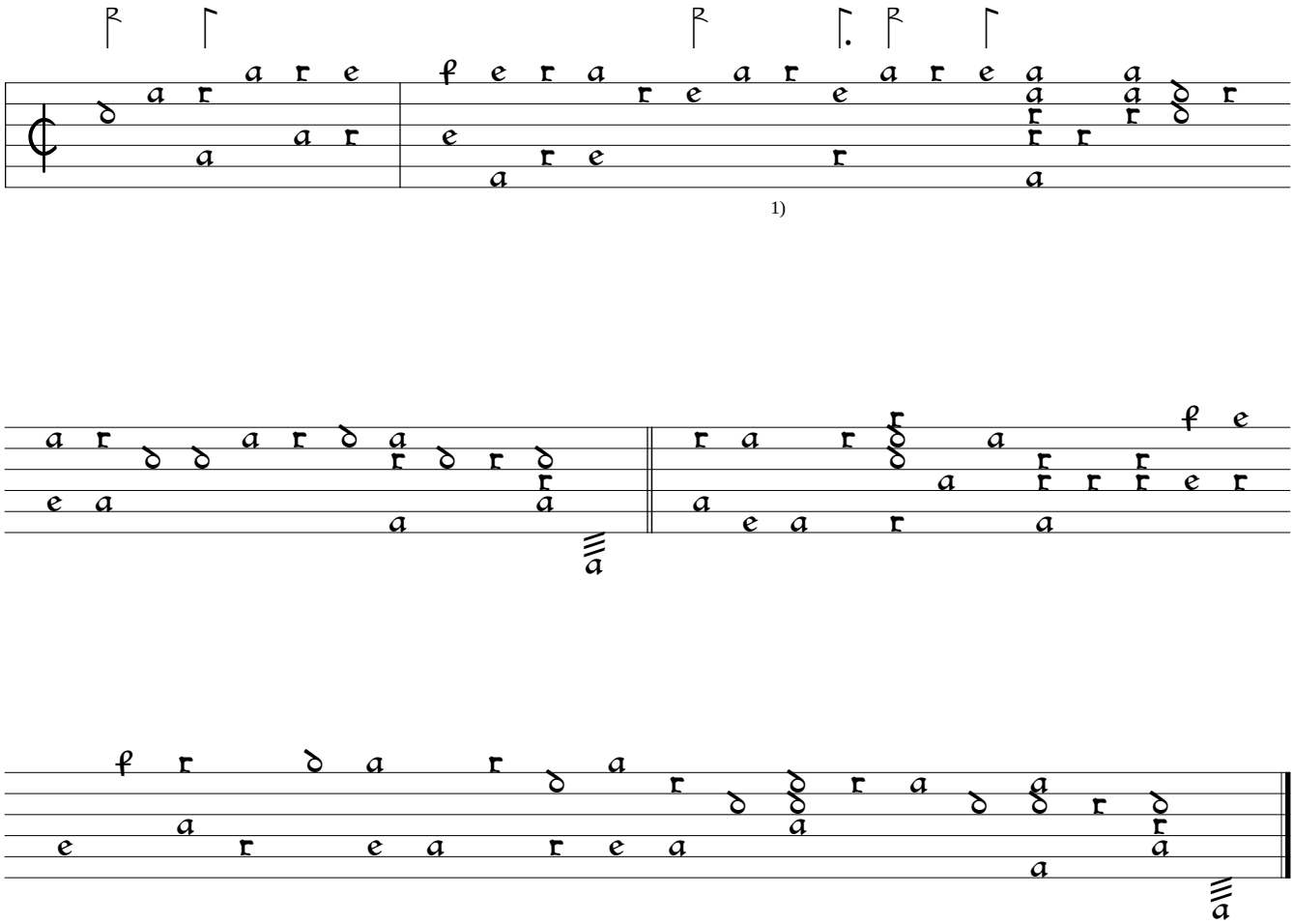

1)

1) 5th and 8th rhythm flags double value in orig.

CZ-Pnm:West Bohemian Museum Aegidius MS IV.G.18:Rettenwert lute book (1637), f.214. Encoded and edited by Sarge Gerbode.