O what unhoped for sweet supply

Thomas Campion

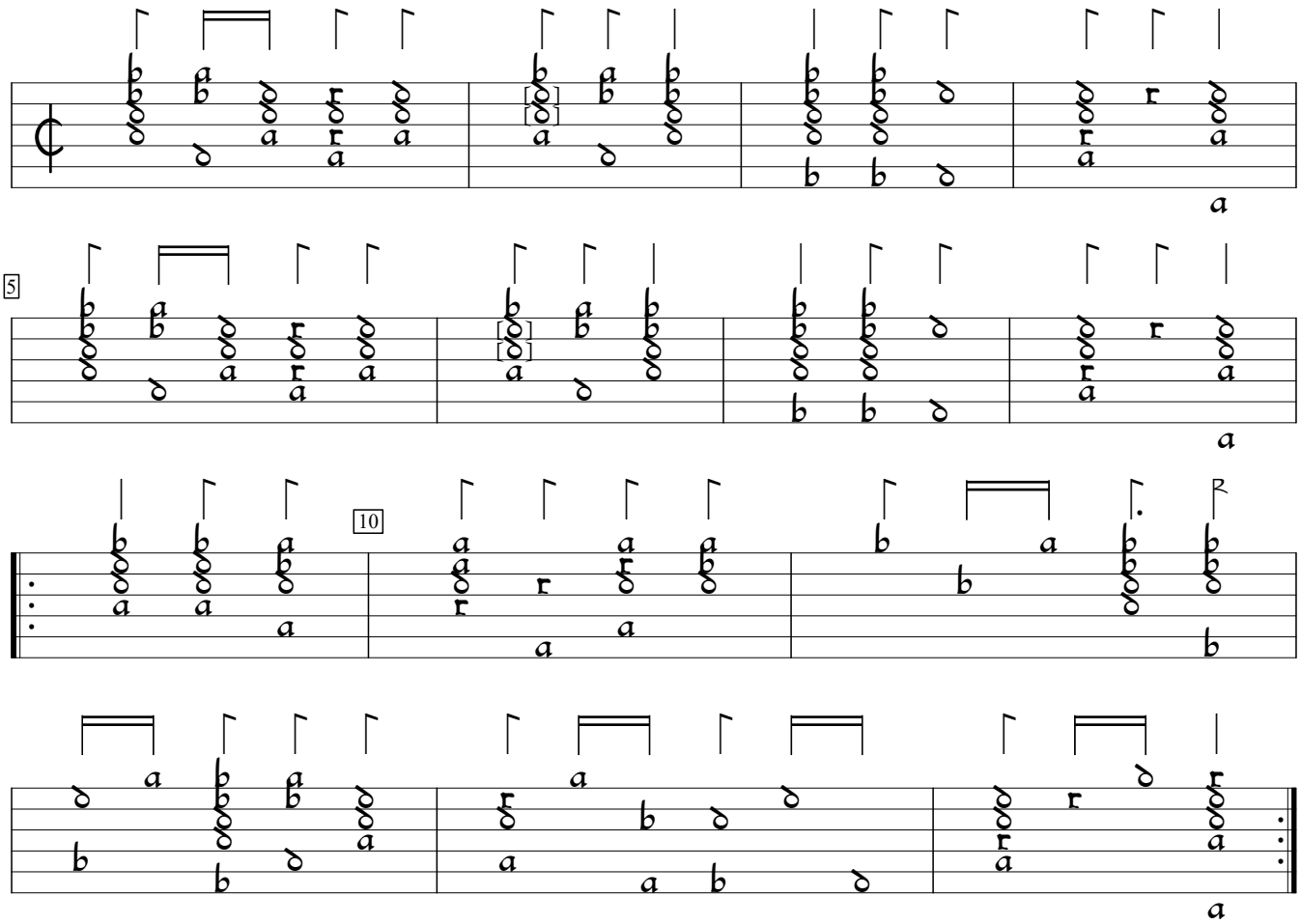

Second book of ayres (1613), #4. Encoded and edited by Sarge Gerbode.