Fire that must flame

Thomas Campion

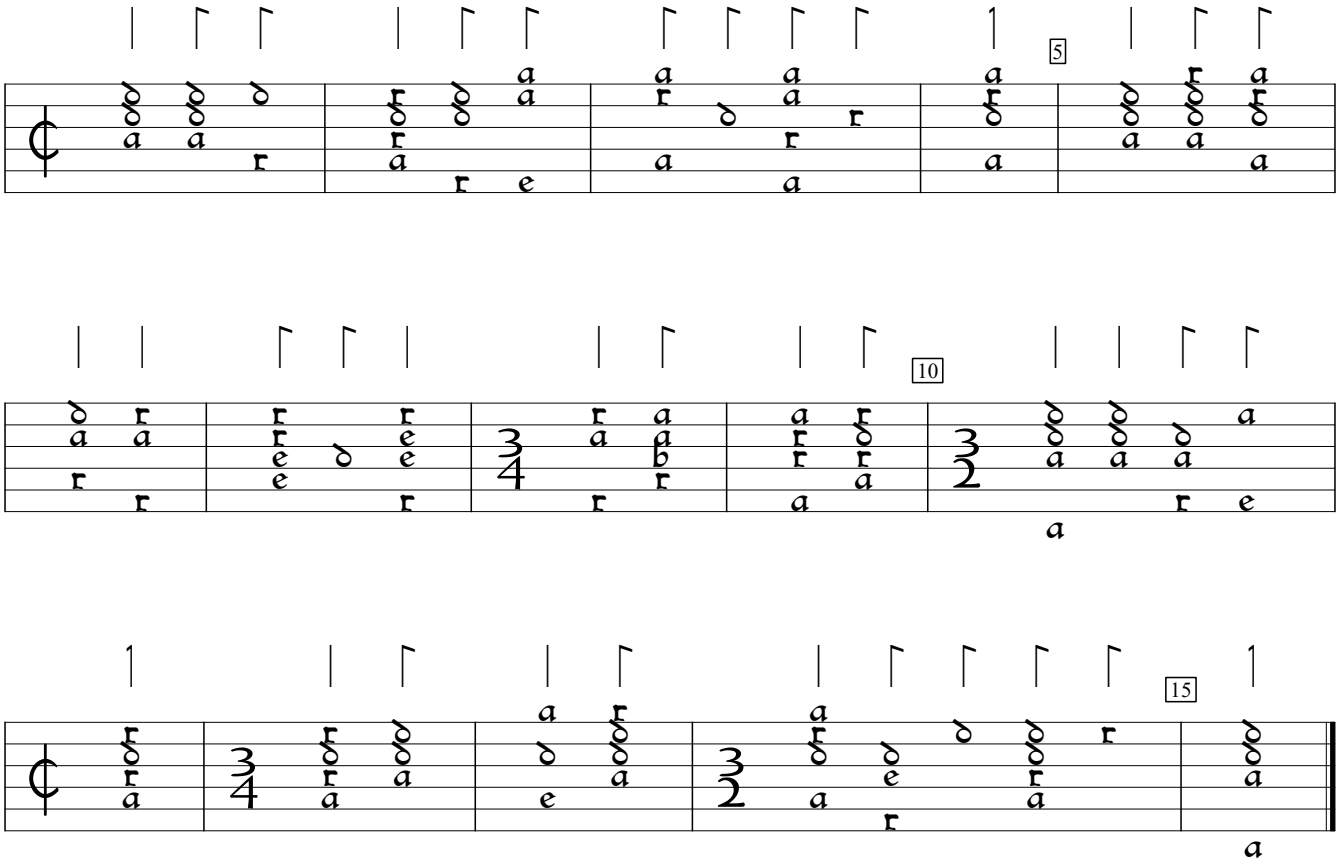

Third book of ayres (1617), #15. Encoded and edited by Sarge Gerbode.