Shows and nightly revels

Thomas Campion

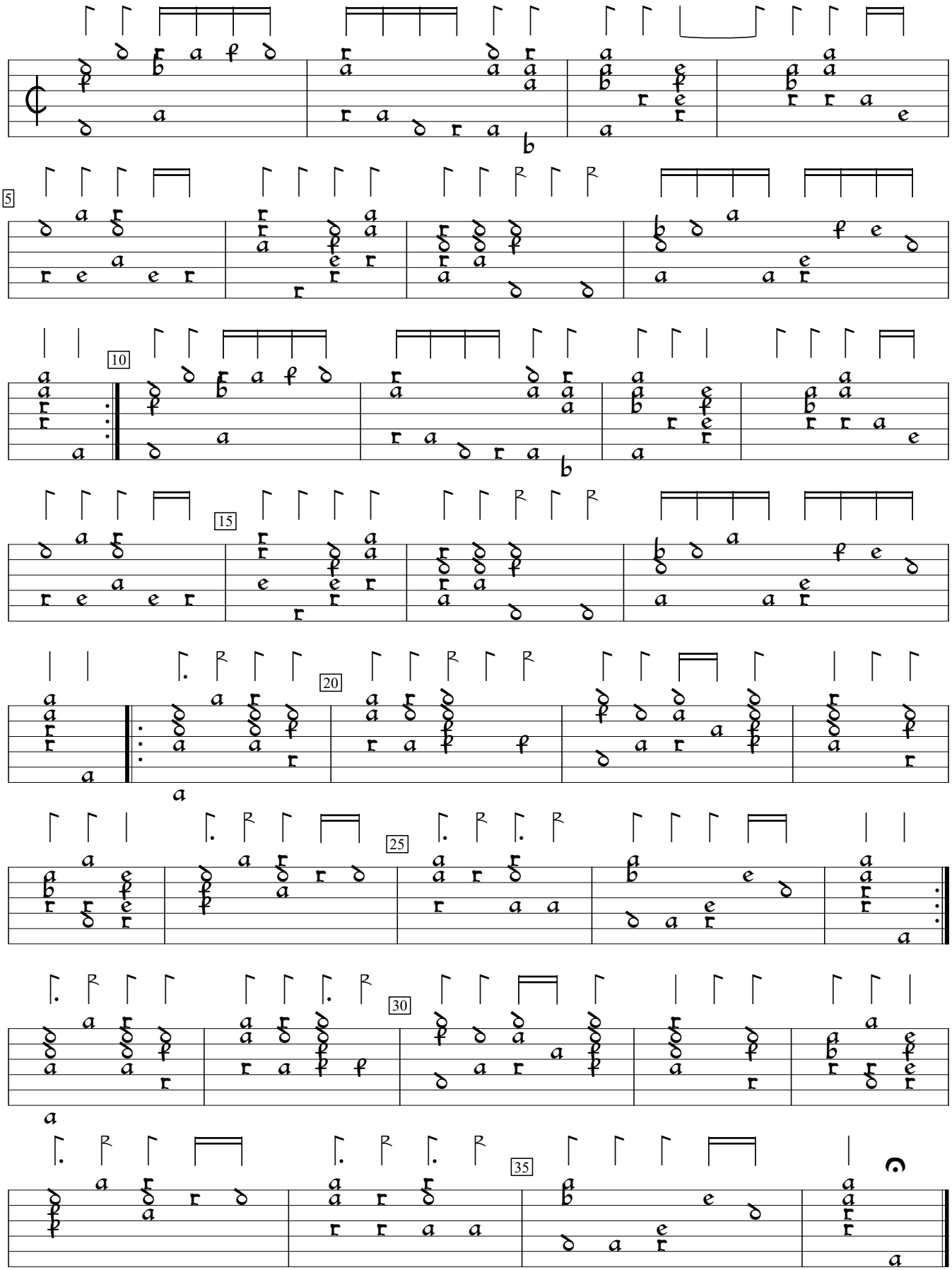

The description of a masque (1607), #3. Encoded and edited by Sarge Gerbode.