42. Fantasia

Guillaume de Vaumesnil

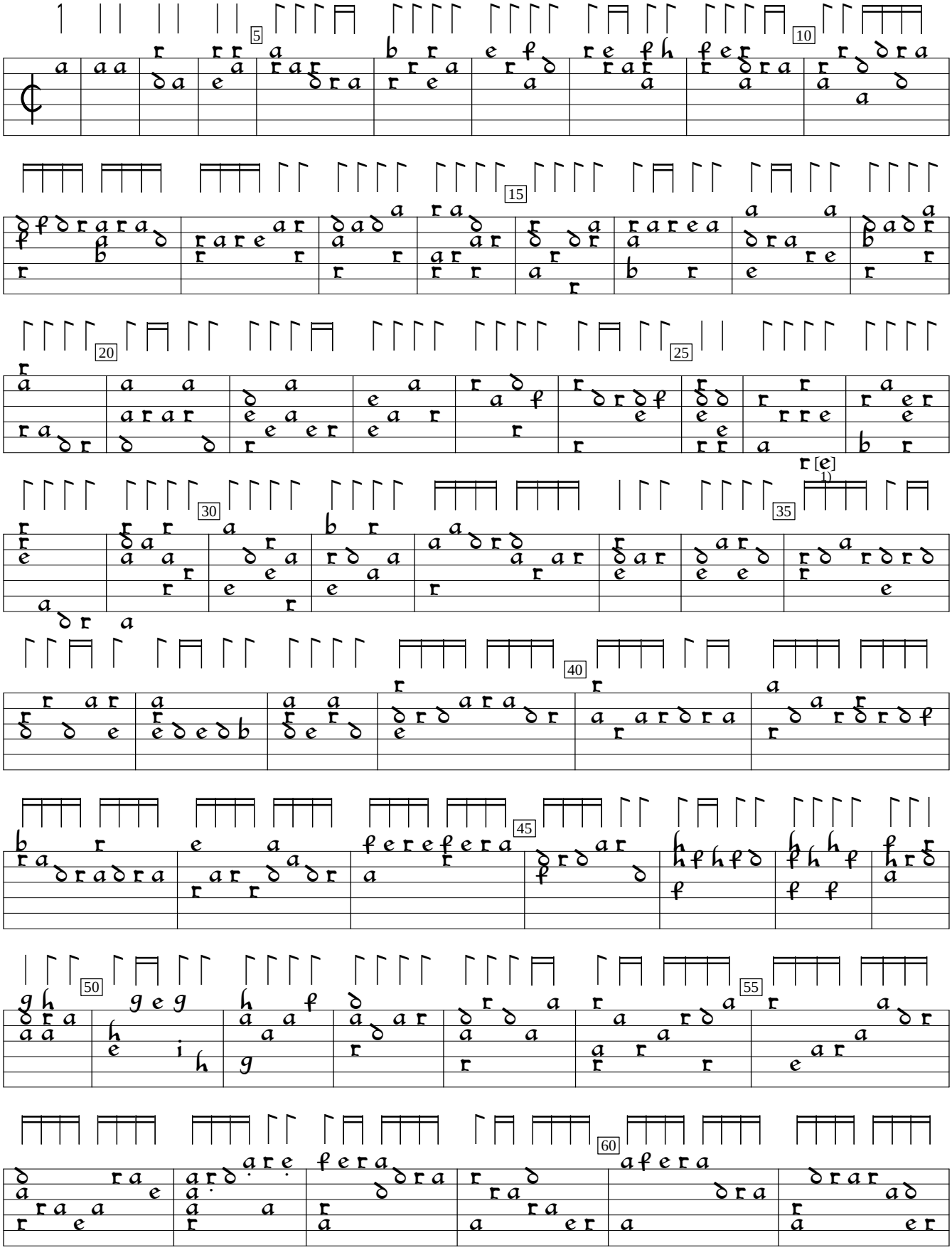

1) /a in orig.

D-Hs:Hamburg State and University Library Ms M.B-2768:Schele lute book (1619), p. 40. Encoded and edited by Sarge Gerbode.

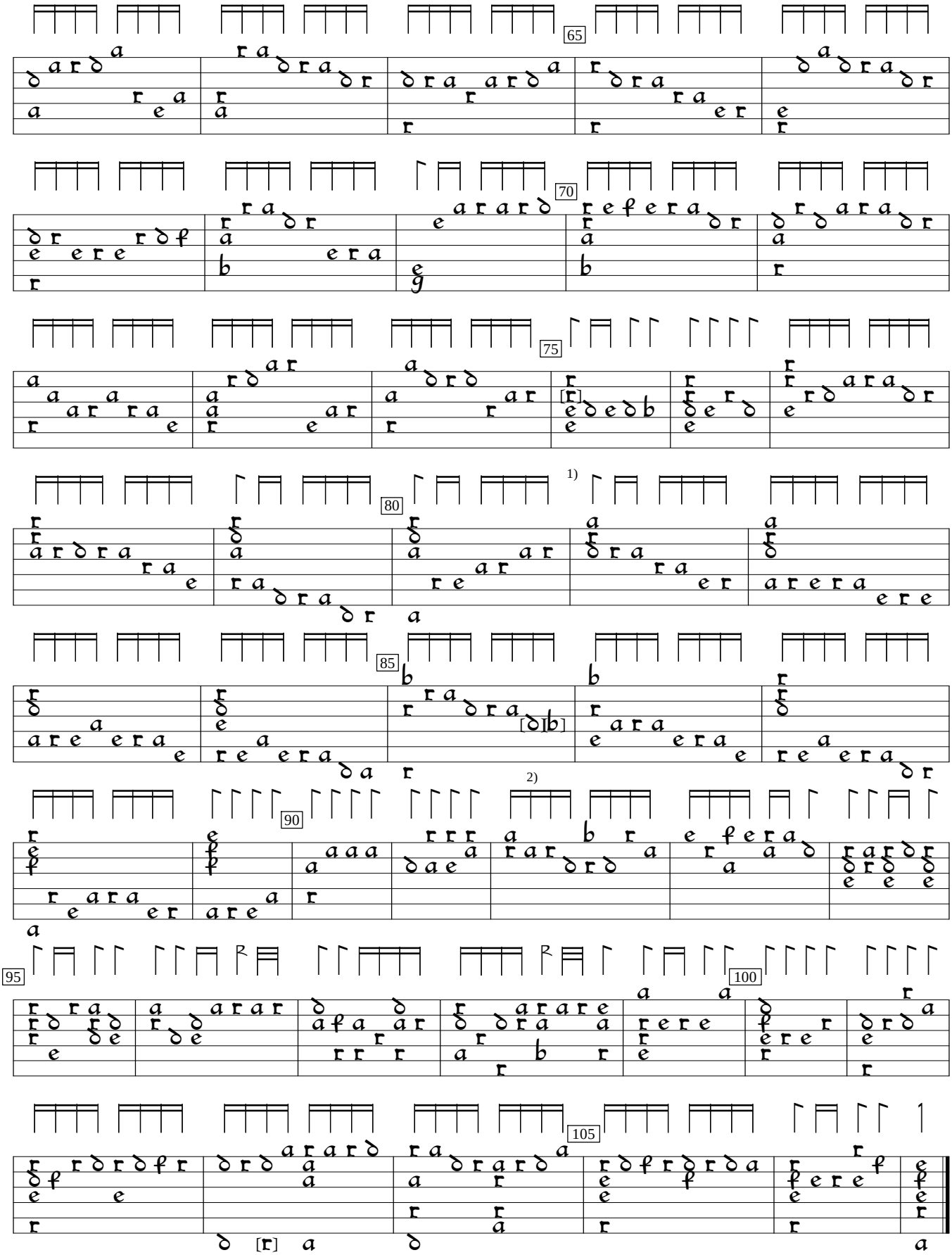

1) Note indistinct. Looks like e, maybe.
2) Notes c and a in orig.
3) /a one position to left in orig.