# 91. Toccata

Joachim van den Hove

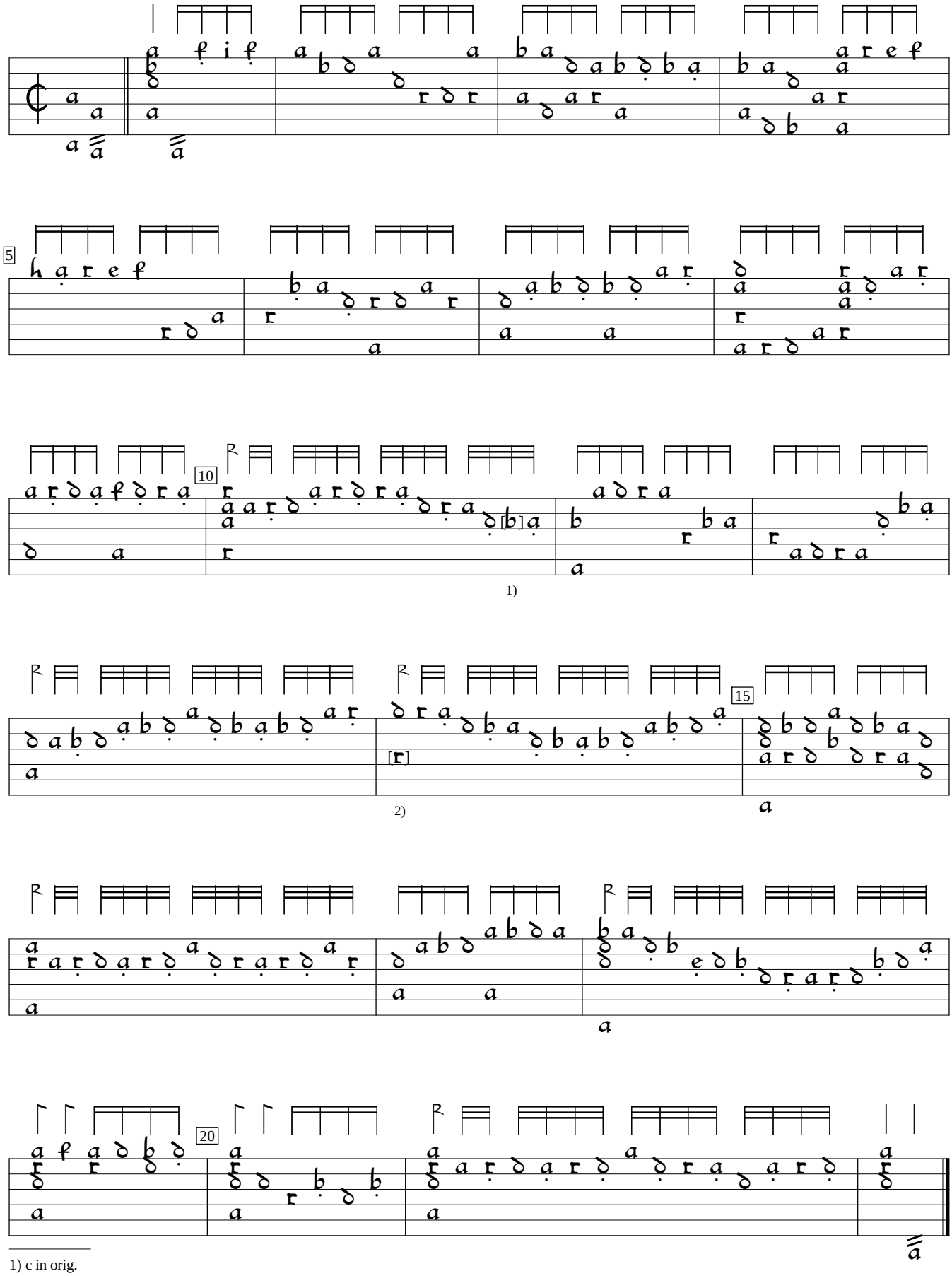


1) c in orig.
2) e in orig.

D-Hs:Hamburg State and University Library Ms M.B-2768:Schele lute book (1619), p. 77a. Encoded and edited by Sarge Gerbode.