135. Corrente

La prezzata imperiale

Pietro Paolo Melli

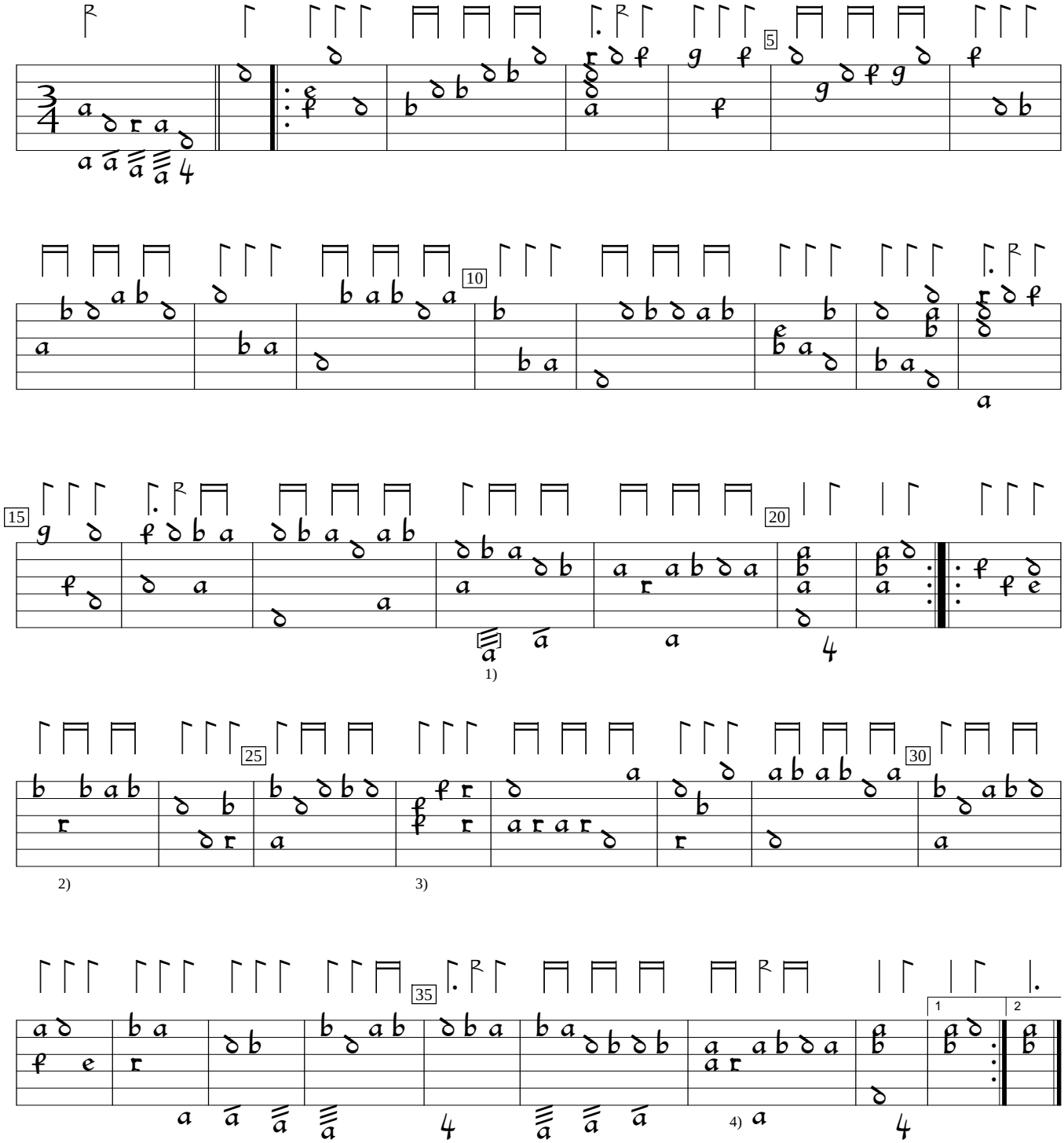

1) //a in orig.
2) Rhythm flag one position to left in orig. Similarly in bar 26
3) 3 rhythm flags ½ value in orig.
4) c deleted from 5th course, here.

D-Hs:Hamburg State and University Library Ms M.B-2768:Schele lute book (1619), p. 115. Encoded and edited by Sarge Gerbode.