147. La vecchia pavane

Corrected version

John Johnson

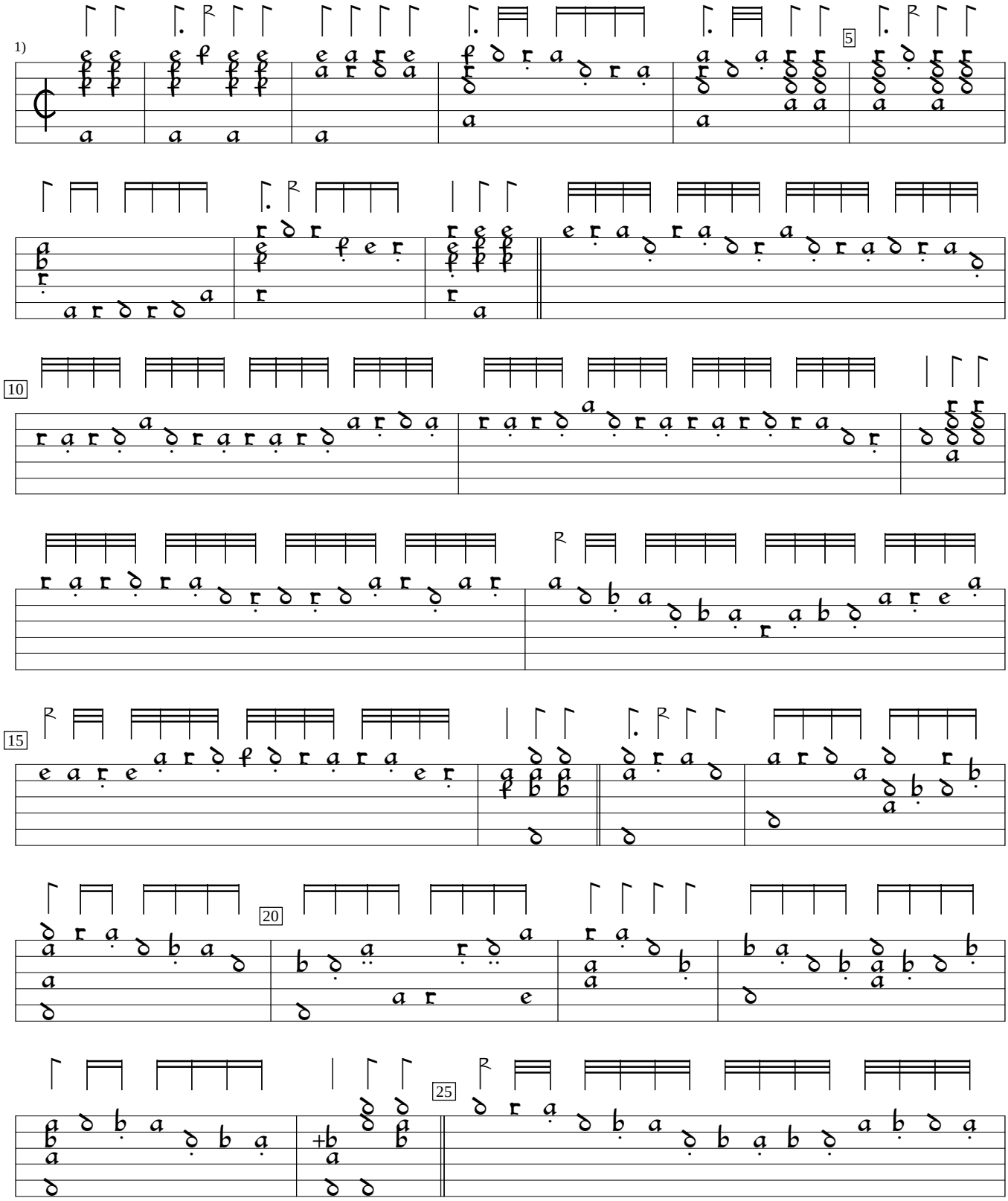

1) The original version had so many errors, I did not try to display them all. See original version.

D-Hs:Hamburg State and University Library Ms M.B-2768:Schele lute book (1619), p. 143. Encoded and edited by Sarge Gerbode.

30
35
40
45