156. [Fantasia]

Anonymous

Tuning: 1st 2 courses a fourth apart.

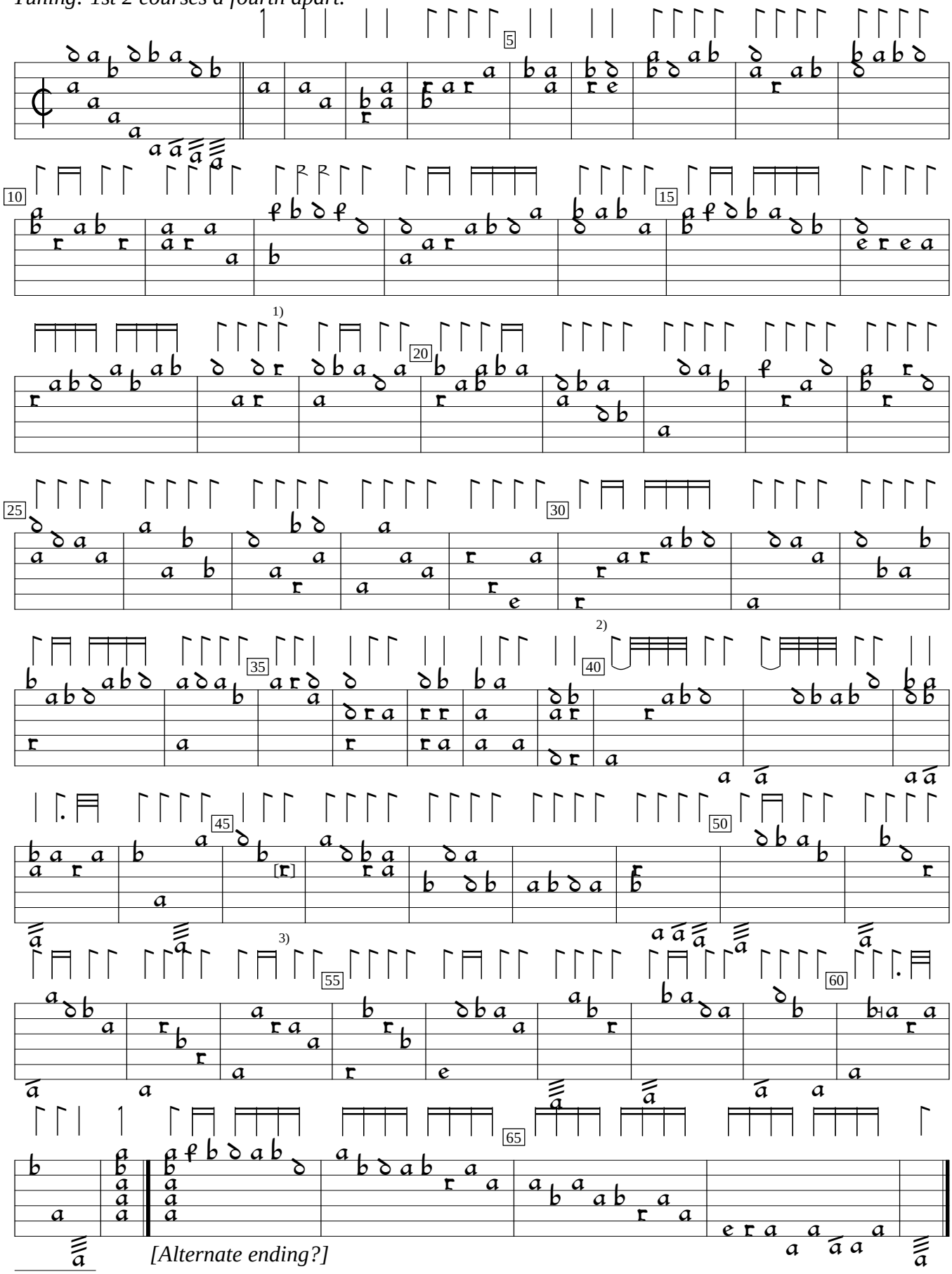

[Alternate ending?]

1) 1st and third rhythm flags interchanged in orig.
2) Rhythm flag one position to left in orig. Similarly in bar 32.
3) b in orig.

D-Hs:Hamburg State and University Library Ms M.B-2768:Schele lute book (1619), p. 152b. Encoded and edited by Sarge Gerbode.